The Chicago Daily Tribune.

VOLUME LXVII.—NO. 19. WEDNESDAY, JANUARY 22, 1908—SIXTEEN PAGES. PRICE TWO CENTS.

HUGHES REFUSES KITE TAIL ROLE.

Friends Say New Yorker Will Be Either President or Private Citizen Year from March.

SOON TO DISCUSS PLANS.

Letter from Executive to Secretary of Republican Club Shows Receptive Frame of His Mind.

BY RAYMOND.

Washington, D. C., Jan. 21.—[Special.]—According to the New Yorkers here Gov. Hughes will either be president a year from next March or a private citizen.

Word has been received here that the governor has positively decided not to accept the nomination for the second place on the presidential ticket, and not to run for the office of governor again under any circumstances.

These same people representing New York declare that Hughes will have the solid delegation from that state, almost beyond the shadow of a doubt, and that he will be a trouble breeder if nothing more in the next republican national convention.

They have received unofficial assurances that the governor will at least do nothing to embarrass the people who are pushing him for the presidency. He may not do anything which will stamp him as an avowed candidate, but he certainly will not make the mistake of declining, in advance, an office which can only be offered to him by the national convention.

Hughes Breaks Silence.

Gov. Hughes has broken his silence at last and has written a letter to James S. Lehmaier of New York acknowledging receipt of notification of the resolution of indorsement recently passed by the Republican club.

In it he says the nomination is a matter for the party to decide. This is what all candidates say and must say, because the party always does decide. He will meet the club members who indorsed him and will talk with them further at a conference next Friday.

Meanwhile the governor's receptive frame of mind is best indicated by the following letter:

"I am deeply sensible of the honor conferred upon me by my fellow members of the Republican club in the passage of the resolution to which you refer, and it will give me pleasure to accept the invitation. In accepting it it is proper for me to restate my position.

"It is my desire that the sentiment of the party shall have the freest expression and that such action shall be taken as will be for its best interests.

"I do not seek office nor shall I attempt to influence the selection or vote of any delegate. The state administration must continue to be impartial and must not be tributary to any candidacy.

Wants Perfect Harmony.

"I have no interest in any factional controversy and desire, above all things, that there shall be deliberation, honest expression of the party will, and harmony of effort.

"I cannot fail to recognize the great honor which the nomination would confer or the obligation of service which it would impose. Nor should I care to be thought lacking in appreciation and confidence and esteem which prompt the efforts of those who sincerely desire to bring it about. The matter is one for the party to decide, and whatever its decision I shall be content.

"I shall be glad to meet with the members of the club, as you suggest, and to make such further statement as may be appropriate. In view of the engagements already made, I do not see how it will be possible to have such a meeting before the evening of Jan. 31. And if that date suits your convenience, arrangements for the meeting may be made accordingly."

Hughes Strengthens His Position.

Good politicians say that Gov. Hughes has strengthened himself by his determination not to be a candidate for any other political office.

He has definitely removed himself from running except in one direction, and the result will be, first of all, to remove a great many stumbling blocks from his path and, secondly, to concentrate attention on the presidential nomination.

Both the Cannon and Taft boomers would be glad to learn that Hughes could be induced to accept the nomination for the second place on the ticket. Nothing seems to be more positive than the determination of the governor, as expressed to a number of his friends, that he will not permit himself to be made a tail to anybody's kite.

He takes the ground, apparently, that if he represents any force in national politics it must be something which could find expression only in the place where he would have the chance to carry out his own ideas.

He would run to seed rapidly as vice president, so his friends say, and they declare that if the convention should nominate him and adjourn he would positively refuse the honor no matter how much it might embarrass the party.

Backing and Filling Explained.

There is every reason to believe that a great part of the maneuvering in New York state has centered around the question as to whether Hughes would seek renomination as governor or not.

His friends say he will not accept this any more than he would the vice presidency. The governor is not a professional politician. He is an accident, and he has never felt at home in that kind of work.

He pounded along through his first term, most of the time at odds with the legislature, and he has accomplished enough in his public utilities bill to put his name high up on the roll of successful governors of the greatest state in the union.

There is not much prospect that in his second term he could accomplish more than in his first. He has depended almost entirely upon the force of public opinion, and his personal program will be pretty well exhausted by the time he concludes his full term as governor.

"Interests" Fear Governor.

Quite a number of people in New York state, including most of the politicians, have been anxious to get rid of Hughes. He has been a disturbing element since he went to Albany.

His public utilities bill was not relished by any of the big corporations. The commission created by that measure is one of

(Continued on page 4, column 3.)

SUMMARY OF The Daily Tribune.

WEDNESDAY, JANUARY 22, 1908.

THE WEATHER—
FORECAST—Fair Wednesday and Thursday, slightly cooler Wednesday, fresh westerly winds.
Sunrise, 7:12.
Sunset, 4:53.
Moonrise, 8:52 p. m.
CONDITIONS YESTERDAY.
Temperature, max. 40, min. 41, mean 45, normal for the day 28. Excess since Jan. 1, 157.
Precipitation for 24 hours to 7 p. m., 0. Deficiency since Jan. 1, .12 inch.
Wind, S. W., max. 30 miles an hour, at 10:16 a. m.
Relative humidity, 7 a. m. 76%, 7 p. m. 78%.
Barometer, sea level, 7 a. m. 29.85, 7 p. m. 29.81.

TELEPHONE CENTRAL 100.

WARNING!

The public is warned against giving to beggars upon the streets.

Food and lodging for three days can be had at the municipal lodging house or The Tribune Relief Fund lodging house by any man in exchange for one day's work.

Men unable to perform hard labor upon the streets or elsewhere will be given light work about the house.

POLITICAL.

Friends of Gov. Hughes of New York said he would either be president or private citizen a year from March. Page 1.

"Twin ghosts" primary bill expected to stalk in Illinois legislature. Page 1.

House at Springfield passed interest bill worth $100,000 a year to state. Page 2.

W. J. Bryan's pleas failed to cause Kentucky democrats to elect ex-Gov. Beckham as senator. Page 4.

Secretary Taft's friends made new move to hasten decision in political fight in Ohio. Page 4.

LOCAL.

John A. Cooke may start for Joliet penitentiary today or tomorrow; Judge McEwen will give decision today. Page 1.

Old policemen to be retired in order of hardness of their arteries. Page 1.

Dr. F. T. Varney, O'Fallon, Ill., told of abuse of another inmate of state feeble minded home. Page 2.

Regular ticket elected by Chicago Athletic association. Page 2.

Mrs. Maude A. Harden, who has sued husband for divorce, added mystery to case by preserving silence regarding arrival in Chicago. Page 2.

Devotion to dead languages was cause of arrest of Evanston broker and alleged affinity. Page 2.

Four jurors accepted for trial of Mrs. Dora McDonald for murder. Page 3.

City health department officially approved of food furnished homeless workingmen at THE TRIBUNE free lodging house. Page 5.

Police vainly sought clews to identity of headless body of woman found in lake. Page 5.

Court smiled when Attorney C. B. Morrison argued for rebate case and against Standard Oil company. Page 7.

New building to be devoted exclusively to Hamilton club is plan of board of directors. Page 11.

Official of Industrial Education society told how Germany is outstripping United States. Page 16.

DOMESTIC.

Count Laszlo Szechenyi and Gladys Vanderbilt signed pre-nuptial contract regarding property rights. Page 1.

Elimination of low dives and saloons purpose of Model License league in session at Louisville. Page 4.

Mrs. George J. Gould achieved success as actress in "Mrs. Van Vechten's Divorce Dance." Page 3.

Mrs. Evelyn Nesbit Thaw finished testimony in behalf of Stanford White's slayer. Page 3.

FOREIGN.

Sixteen rioters severely wounded in a clash with Berlin police, who used sabers in restoring order. Page 5.

Battleship fleet prepared for departure today from Rio Janeiro for Punta Arenas. Page 5.

NEW YORK.

Gov. Hughes indirectly criticised by Insurance Commissioner Kelsey in annual report. Page 4.

Shaw resigned from trust company; will go into politics. Page 4.

Women will not be permitted to smoke in New York cafés under new municipal ordinance. Page 4.

TRADE AND INDUSTRY.

City will sue C., B. & Q. railroad for abandoning suburban stations without consent of council. Page 7.

New York financial. Page 10.

Local financial. Page 10.

Local commercial. Page 11.

Real estate. Page 11.

SPORTING.

Chicago Athletic association decided to send team to compete in eastern indoor meets next week. Page 6.

Blagg was medium of a "killing" in betting at New Orleans. Page 6.

American association magnates decided to defer invasion of Chicago with a third team for present. Page 6.

Bill Papke of Spring Valley, Ill., defeated Walter Stanton of California in four rounds at Boston. Page 6.

Turfmen took steps to rehabilitate Fort Erie track. Page 6.

Central league in courts as result of Canton franchise case. Page 6.

MOVEMENTS OF OCEAN STEAMSHIPS.

Arrived.	Port.
BONERIC	Sydney.
CANOPIC	Algiers.
FLORIDA	Genoa.
FURNESSIA	Moville.
LIGURIA	Genoa.
LITUANIA	Libau.
MONTEVIDEO	Cadiz.
N. PRINCE	Naples.
OCEANA	New York.
PRINCESS IRENE	Gibraltar.
TITAN	Genoa.
UNITED STATES	Copenhagen.
ZEELAND	New York.
Sailed.	**Port.**
GIULIA	Trieste.
IVERNIA	Boston.
K. CECILIA	New York.

WIRELESS REPORTS.

G. W'DERSEE	Off Sable Island	Due Thurs., p. m.
MINNEHAHA	Off Browhead	Due Fri., a. m.
MOLTKE	Off Nantucket	Due Wed. p. m.
OCEANIC	Off The Lizard	Due Wed., a. m.
PRE. LINCOLN	Off Sable Island	Due Fri., a. m.

DENIAL FOR COOKE; THEN TO PRISON?

Belief That Convicted Circuit Clerk Will Meet with a 'No' from Judge McEwen Today.

HARD FIGHT IS NEAR END.

Court Is Said to Have Found His Lawyer's Habeas Corpus Pleas Not Good in Law.

John A. Cooke, former Circuit court clerk of Cook county, who was found guilty of misappropriating thousands of dollars in fees and salaries that never were earned in his office, probably will have to go to the penitentiary at once.

There are strong reasons for believing that he will start for Joliet today or, at latest, tomorrow, in dilatory compliance with the Supreme court's mandate.

Judge Willard M. McEwen this morning will give his decision in the habeas corpus proceedings upon which Cooke built such hopes. While the judge, of course, has given no intimation of what his decision will be, it is generally believed that he will remand the prisoner to the custody of the sheriff instead of setting him free. Many persons thought Judge McEwen was stretching a point when he released Cooke on a temporary writ Jan. 13.

Will End Long Fight.

If Cooke goes to the penitentiary today or tomorrow morning, as is confidently expected, this will close one of the hardest battles ever fought by a convicted man to escape imprisonment. In his fight to retain his liberty Mr. Cooke has been assisted by some of the most influential politicians of the state. Though convicted of stealing $25,000 from the taxpayers of Cook county, he numbers as his faithful personal friends many hundreds, a large share of whom owe their prosperity and perhaps their living to the influence that he wielded until recently as a political boss.

The last act of service done by one of these friends was that of Chris Mamer, clerk of the Supreme court of Illinois. Mamer held up for weeks the mandate of the Supreme court sending Cooke to the penitentiary until Cooke had a chance to go down to Washington. State's Attorney Healy was on the point of declaring the convicted man a fugitive from justice when he returned.

The general belief among those who had heard the arguments for Cooke's release as presented during several days by his attorneys before Judge McEwen was that they had not made out a case. It is understood they gave up last night, though Elbridge Hanecy, chief attorney for the convicted man, would not admit it.

One Last, Slim Chance.

The attorneys for the prisoner have one last chance. They can carry their petition for habeas corpus to another judge of the lower court, and then to another, and so on ad infinitum. Attorney Elbridge Hanecy, chief counsel for Cooke, would not admit that this is his plan, but he quoted authorities to show that it is the constitutional right of the man seeking liberty.

"There never was a plainer case put before a court," said Mr. Hanecy. "I cannot tell what the outcome will be. I hope and expect that Cooke will be freed. We have sought for a judge who would be brave enough to stand against popular prejudice and uphold the right in this matter. We may seek a writ before another judge. I am not prepared to say. There is no question of delay here in order to get the case before the Supreme court."

Cooke has been advised by his closest friends, it was said last night, to go to Joliet, take his medicine, and get it over with. Cooke would have gone to the penitentiary long ago, some of his friends said, but put up the strongest fight that he could on account of his mother, who always has believed in his innocence. Cooke was with her last night.

Claimed He Was Jobbed.

In the arguments made for the convicted man's release it was claimed that he was jobbed by the state's attorney. The indictment, it was argued, was incomplete for the reason that it did not name the others concerned in the crime. Cooke's claim has been all along that he did not commit the thefts from his office by means of maintaining dummies on the payroll, but that the grafting was done by Deputy Clerks Bradley and Seinwurth.

The state's answer to this was that Bradley, who turned state's evidence, and the other man did not receive any of the proceeds of the grafting, but that it all went to Cooke. Cooke declared he was innocent and that Bradley was the one who should have been sentenced to the penitentiary.

Another argument advanced for Cooke's release on habeas corpus was that he was indicted for conspiracy to obtain money by false pretenses, but was sentenced to the penitentiary for conspiracy to defraud.

Cooke's conviction was brought about by an investigation of the Citizens' association, which uncovered the evidences of his graft.

34 HOBOS IN MASSMEETING VOTE TO BESIEGE CITY HALL.

Army of the "Always Unemployed" Elect a Generalissimo, Who Tells Them 50,000 Will Be in Line.

The "army" of the "always unemployed" held a massmeeting at 180 Washington street last evening and decided to hold a parade tomorrow afternoon. Thirty-four representatives of the "army" and the socialist party were present. The parade, which will be entitled "the march on the city hall," was scheduled to start at 2 o'clock from Madison street and the lake front.

Dr. Ben L. Reitman was appointed "generalissimo" and announced that "we will have a parade, permit or no permit."

At this point "Comrade" Knopfnagel, who was chairman, told the "nucleus" of the "army" there need be no fear of arrest, as Chief Shippy had been elected to membership in the socialist party, "because he is making more socialists than any of us."

Dr. Reitman made a motion to take up a collection for a fund to be used for printing circulars announcing the parade.

"I'll give $5," said the doctor. "Who'll be the next to subscribe?"

A hush fell upon the assemblage.

"I move we adjourn," said a "private." The motion was carried with a shout.

TWO WAYS OF CROSS EXAMINING WITNESSES.

Mr. Jerome (of New York) in the Thaw trial—"Say, how about it?"

Mr. James Hamilton Lewis (of Chicago) in the McDonald trial—"Madam, much as it grieves me to appear inquisitive, yet I hope from the bottom of my heart that you will deign to enlighten us as to a few essential facts in the case we are now trying."

POLICE OLD IF ARTERIES ARE

To Be Retired in Order of Unfitness Chiefly by This Test.

FAT ALSO A LARGE FACTOR.

Examinations Begin Today in Charge of Health Commissioner.

"How old are your arteries?"

This is the main question which will be put to the policemen summoned before the retiring board on account of physical disability. Not being expected to be able to answer it offhand, it will be answered for them by an accurate scientific test.

Next will come the question:

"How much excess baggage in the form of fat do you carry around?"

This also will be determined scientifically. Some policemen are sensitive about this matter and they might not give correct answers. There is a general idea in Chicago that the average policeman is altogether too fat, but it may be all wrong.

Will Search for Defects.

Then there will be other inquiries, all to be answered by the medical examiner and not the policeman, as to the existence of chronic rheumatism, heart, kidney, or lung disease, and other things which go to determine the physical fitness of a man to do police work, but as these troubles are not universal the tests, which will go all along the line, will be the arterial and the weight ones.

When all the information has been gathered it will be tabulated into a history sheet which will look like a combination of batting and fielding averages at the end of a baseball season. The difference will be that the policeman at the head of the list will be the first one slated for retirement instead of the player all the managers are looking for.

Science vs. Pull.

The plan, in short, is one of science vs. "pull," and the physicians will do all the work. About all the part which Civil Service Commissioner Elton Lower seems to have in the program, as president of the board, is to certify for retirement the men who shall have been scientifically shown to be in the worst physical condition.

"It has been determined beyond dispute that a man is as old as his arteries," said Health Commissioner Evans yesterday, in explaining the plan on which the retiring board will work.

"While it is a universal rule that as a man grows older his arteries harden, yet the process of hardening does not move evenly with the years. The arteries of a man of 50 may be harder than those of another man of 65. It depends on the way he has lived.

Fat and Chronic Ailments.

"Another element entering is the question of fat. The man carrying too much fat is manifestly not so active or so healthy as the one whose weight is normal. Then, there are cases where men have chronic rheumatism, heart trouble, or other diseases. This all goes against his physical fitness."

The machine for testing the arteries is a hollow rubber band put around the biceps of the arm and connecting with a rubber tube which runs to a common pump bulb in the hand. By working the bulb the person being examined forces air into the band around the arm until it swells enough to stop the pulse. A mercury standard attached indicates how much pressure this takes.

The test for fat will be on the "displacement" theory. A man of a certain measurement ought to weigh a certain number of pounds, and if it is more the excess is fat. It is like an overloaded ship sinking too deeply in the water.

The retiring board was to have got to work yesterday, but engagements of Dr. Evans postponed it until today. The examinations are to be held in the city baths in Peoria street.

TIRED OF LIVING ON CHARITY OLD COUPLE DIE TOGETHER.

John Florian, 68, and Wife, 77, Drink Acid—Effects Willed to Children, Whose Residence Is Unknown.

Tired of life's battle, John Florian, aged 68, and his wife, Mary, aged 77, committed suicide last evening by taking carbolic acid. The bodies were discovered by Charles Uher and wife, who live in the same building, 2852 Wallace street. They called Dr. R. A. Black, but Mr. and Mrs. Florian were beyond help when he arrived.

According to the story gleaned from people in the neighborhood, the old couple had been living on the kindness of neighbors for some time and occasionally getting a supply of food from the county.

Yesterday afternoon, about 5 o'clock, the old man made a will in which he left his household goods and some trinkets to his two children, residence unknown, and then he and his wife prepared to carry out a suicide compact. They dressed themselves in their best clothes, drank the poison, and lay down on the bed. When found they were clasping hands.

SUES THE VIRGINIA HOTEL FOR $5,000 JEWELRY THEFT.

W. D. Boyce Demands Recompense for Robbery of Apartment, Done, It Is Alleged, by Servant of the House.

William D. Boyce filed suit in the Municipal court yesterday against George W. Reynolds, proprietor and manager of the Virginia hotel, for $5,000. The claim is based on alleged neglect of Reynolds to give his guests proper protection from loss by theft, in that he had in his employ a chambermaid who entered the rooms occupied by Mr. Boyce and his family and stole $5,000 worth of diamonds.

The robbery was committed Nov. 22, 1907. Mrs. Boyce was giving a reception in the parlor of the hotel to introduce her daughter to society. While members of the family were out of their rooms, a chambermaid, Lottie Smith, is said to have entered and stolen the jewelry. The Smith woman was traced to Toledo, O., but there the trail was lost.

"We tried several times to get a settlement out of Mr. Reynolds," said Emil C. Wetten, attorney for Mr. Boyce, "but he did not seem to be disposed to do anything."

PREFERS LAKE TO MENIAL WORK

Alma Larsen Disappears from Evanston with Threat of Suicide Rather than Be Servant.

The police are searching for Alma Larsen, 19 years old, who disappeared from the home of her sister, 1618 Orrington avenue, Evanston, on Tuesday, Jan. 14. She was discouraged because she could not find anything to do except housework.

"I will jump into the lake before I will work as a servant girl again," she is said to have told her sister, Myrtle Larsen.

The girl went to Evanston two weeks ago from Milwaukee, Wis., where she had taken a business school course. Her parents live at Maine, Wis., and she formerly worked as a domestic in Milwaukee.

TWO JAPS ARRESTED IN FORT.

Loiterers in Oregon Post Fail to Give Satisfactory Explanation of Their Presence.

Fort Stevens, Ore., Jan. 21.—Two Japanese found loitering in the west battery of Fort Stevens were arrested today. This place is rarely visited except by special permission from the district artillery commander. The Japanese were questioned by the district adjutant, Lieut. B. H. Kerfoot, who could obtain no satisfactory explanation for their trespassing.

COUNT WEDS FOR LOVE ONLY

Contract Signed by Gladys Vanderbilt and Her Fiance.

TITLE TO ESTATE STANDS.

"Husband and Wife to Share Alike" Is One of Provisions.

New York, Jan. 21.—[Special.]—Count Laszlo Szechenyi and Miss Gladys Vanderbilt subscribed today to the contract which provides for the administration and enjoyment of their property interests as affected by their marriage next Monday. Under it the count and his bride will share mutually their combined fortunes.

In view of previous marriage contracts entered into between American girls and titled Europeans in which fortune has accompanied the hand of the bride, the arrangement accepted by Count Szechenyi and Miss Vanderbilt is offered in proof of society's announcement that it is a love match above all else.

Count Waives Marriage Portion.

Although Miss Vanderbilt is credited with possessing a fortune estimated at from $8,000,000 to $12,000,000, her fiancé waived the European custom of demanding a marriage portion from his bride.

It was not until a week or so ago that the subject of property interests was broached, and the work of adjusting financial matters was delegated to the attorneys for the Vanderbilts and Count Szechenyi's personal counsel.

Terms of the Contract.

The contract signed today provides that there shall be no change in title to the properties owned by Miss Vanderbilt and Count Szechenyi. Husband and wife will "share and share alike" in the income from them. In case of the death of either the estate of the deceased will revert to the survivor.

Count Szechenyi's property interests by no means are as great as those of Miss Vanderbilt and, therefore, he will benefit to a much greater extent by the terms of the contract than she will.

THEFTS IN VICTORIA HOTEL.

Three Guests Report to Police That Valuables Were Stolen from Their Rooms Last Monday.

Three guests of the Victoria hotel reported to the police last night that a thief entered their rooms on Monday in their absence and carried away valuable articles. The victims and the losses were:

BENNING, MISS ALMA, articles valued at $25 taken.

HAMILTON, W., $35 stolen.

OLSON, J. N., overcoat worth $35 and a silver manicuring set owned by his wife.

Pawnshop keepers in the downtown district were notified in the hope of getting a trace of the thief. At the hotel knowledge of the robberies was denied.

STARTS ON TRIP IN DELIRIUM.

Arthur H. Salmonson, Son of Marriage License Clerk, Packs Valise and Disappears.

Morris Salmonson, marriage license clerk, yesterday asked the police to look for his son, Arthur H., 24 years old, who disappeared from the family home in Rogers Park yesterday morning while mentally unbalanced as the result of fever. When he left the young man carried a small valise, which leads Salmonson Sr. to believe that he may have intended leaving the city. The young man, who up to a few weeks ago was a clerk at 148 Market street, had been delirious for the last week as the result of typhoid fever.

SOLONS IN TERROR AS GHOSTS STALK.

Again That Most Unpleasant Thing Called "Crisis" Is Upon Illinois Legislature.

DENEEN MEN FLOP OVER.

Change in Front Among Governor's Supporters Adds to Confusion; Climax Is Due Today.

BY C. S. R.

Springfield, Ill., Jan. 21.—[Special.]—Again that unpleasant condition of affairs known as a crisis is upon the Illinois legislature. The Shanahan primary bill containing the twin ghosts of the law of 1906 and of the Oglesby bill will be put on its passage in the morning in the house, according to the present plans of the organization, and the Deneen men in both branches are straining every nerve to beat it.

At 5 o'clock this afternoon it was beaten, and both the senate and house organizations took to the woods, carrying the bill with them. Although the senate is pretty badly demoralized, the two organizations have the advantage of better generalship, and they know how to sidestep when they are about to be run over.

According to the schedule as at present arranged, the house organization is to go to the mat first with the bill in the morning, and if it pulls out alive then the senate will attempt it. If the house organization is defeated, then the coroner will be summoned without any action on the part of the upper branch.

Wires Hot with Hurry Calls.

The house leaders made up a list late tonight which encouraged them to believe that 77 votes could be secured. They are encouraged but not assured. In the afternoon the best they could gather was 72 votes, but the missing legislators are on the way to Springfield, and it is expected that at least five more votes can be had in the morning.

At the same time Gov. Deneen's friends are telegraphing for missing members, and there is no serenity in either camp. Insurgents in the senate had that organization plainly on the run at the evening session, and it was only the greater legislative experience of the older men that saved the day for it.

When they could not win they sidestepped, and the insurgents themselves feel tonight that they have lost a golden opportunity of making good.

The Illinois legislative local of the "In Bad" club has been organized, and either Senator Orville F. Berry or Gov. Deneen can have the presidency by asking for it.

Postmaster Daniel Campbell of Chicago will be made secretray by acclamation, and Roy O. West will be sergeant at arms.

Berry a Poor Deliverer.

Mr. Berry delivered a lot of things which didn't arrive, and hence the "crisis," and hence also Mr. Berry's popularity as a candidate for the presidency of the "In Bad" club.

It is agreed that Mr. Berry is a "bum expressman." Evidently he didn't have the end gate in his express wagon.

Mr. Berry delivered the governor to the house organization, and Mr. Shurtleff and his lieutenants can't find Mr. Deneen among any of the parcels which Mr. Berry brought over.

He delivered twenty-six votes in the senate and there were two missing when they were wanted. He likewise delivered Senator Carl Lundberg, a member of the senate conference committee, and no bundle that looks like Lundberg can be found.

There is one large package which Mr. Berry was not asked to bring, but which arrived safely. It is marked "Trouble." The Hancock county statesman has spent a busy day going over the route which he took in making the deliveries looking for the lost bundles.

His only defense is that they were in the wagon when he started, but must have crawled out.

Why Deneen Is "In Bad."

Gov. Deneen is "in bad" because the two organizations which have been "betrayed" into making this attempt at legislation think that probably the chief executive was in Mr. Berry's wagon when the start was made. Mr. Deneen, being ill, is at the disadvantage of having most of his opinions transmitted second hand.

Mr. Berry also was expected to have Lieut. Gov. Sherman nicely done up and delivered promptly, but in some manner he got away and, while not making a great amount of trouble, is causing some annoyance.

Mr. Berry's experience is one of the most notable cases in which a statesman disappointed his friends.

Postmaster Daniel A. Campbell is in bad because he also has failed to make deliveries. Postmaster Campbell had delivered, among other things, State Chairman Roy O. West as official head of the Deneen forces.

Mr. Campbell was not so much to blame, because Roy O. had delivered himself. He was lost somewhere, and Mr. Campbell is blamed.

Then it happens, further, that legislators with whom Mr. Campbell's word is potent are either absent or wavering.

Sullivan Is Counted On.

Roger C. Sullivan is represented by proxy, John F. O'Malley and Eugene Sullivan looking after his interests. Mr. Sullivan was expected to contribute a bunch of democrats to the good of the cause and he has not fallen down yet. In fact, if the bill squeezes through the house it will be because Mr. Sullivan delivers about twelve or fifteen democrats.

The house organization counts on sixty-five republicans and will ask the democratic side of the house to add twelve to this number, thus making the necessary seventy-seven votes—if it can be done.

Altogether it has been an inspiring sight for the band of hope in the house to see the organization looking for deliveries which did not arrive, but it causes much peevishness on the part of the leaders who have committed themselves to this Shanahan bill on the assumption that it could be passed.

If Senator Berry had not persuaded Speaker Shurtleff and his house organization that Gov. Deneen and his friends would accept the bill no attempt would have been made to do business with it. There was no desire to make experiments with primary legislation to which the organization was committed.

If the plan falls down tomorrow the charter members of the "In Bad" club can consider themselves organized and their officers elected. There undoubtedly has been a

change of front on the part of Gov. Deneen's friends. They may have assumed he would accept the bill, or they may have been told that he would, but, whatever was the case, there are men who were with it last week, but who are against it now.

This does not include the band of hope in the house which was against it from the start. Its members are the governor's friends, but all of the governor's friends were not in it originally.

The explanation is that too many chances for political trickery have been discovered in the measure, not in its provisions, but in the opportunities which the late primaries present for deals against Deneen.

The conference committee report was not laid before either house until late in the afternoon, the printer having been delayed in getting it out. The delay did not matter, as both organizations had discovered that they were licked and had no intention of putting the bill on its passage.

Proceedings in the Senate.

The senate got it first, but before Mr. Berry could offer it Senator Jones had called the Oglesby bill, which he reintroduced last week, upon second reading, and had amended it.

Mr. Jones is one of the floor managers for the senate insurrection, and he had his own way because Mr. Berry and his friends knew they were shy several votes.

He substituted for this bill, which was a copy of the original Oglesby bill, the same bill as amended in the senate and reported out of the first conference committee. He took out the emergency clause and set the primaries for Aug. 8.

Then he asked that it be ordered to third reading. At this point Mr. Berry's aide of the senate got in action and convinced Mr. Jones that if the bill were engrossed and ready for action tomorrow it would not be necessary to order it to third reading at that time.

For some reason or other Jones consented to this, with the understanding that the bill would be engrossed just the same and in the senate tomorrow. However, he lost the chance of bringing it up for passage tomorrow if the insurgents defeat the organization, it being still on second reading.

Mr. Berry Limbers Up.

Then Mr. Berry submitted the conference report containing the Shanahan bill, but did so with the request that it lie on the desk until tomorrow. Jones at once raised the point of order that it was out of order, it containing entirely different matter from that which had been sent to the committee for adjustment.

This is Lieut. Gov. Sherman's point of order against it, and he was in the chair, being one of the assets with which Mr. Berry started, but with which he did not arrive.

Mr. Sherman has announced again that he will rule the report out of order, but he explained that it would not be necessary to do so until the matter in it was taken up for consideration. This satisfied the insurgents.

The ruling will not be dangerous because Mr. Sherman will allow an appeal to be taken from his ruling, and if the organization has the votes to pass the bill with it will have them to overrule Mr. Sherman.

May Ride Over Chair.

The first lineup in the senate will be on Mr. Sherman's point of order, and if it be set aside the bill can be passed. The same point was raised in the house when, later in the evening, the report was submitted there. It was raised by Representative Sollitt, and was promptly overruled by Speaker Shurtleff.

Mr. Sollitt started to take an appeal, but while Mr. Shurtleff was hesitating over it he withdrew it. All the house did with the report was to hear part of it read and to receive a statement from the democratic members of the house conference committee, Representatives Brown and Daugherty, in which they dissented from the majority report.

The house organization then, being in the same position as the senate organization and shy of votes, postponed further consideration of the bill until morning.

No Chances Are Overlooked.

One of the last changes made in the bill was decided on so late that it did not get in the printed copies. By making it the house organization gained two votes for the bill, those of the two Springfield democratic members, Schermerhorn and McBride.

The law of 1906 provided that state conventions should be held on the same day. This deprived Springfield of one of the two big state conventions of that year, the democratic going to Peoria.

Springfield business men have not cared much for this provision, but, without any particular reason, it has been in every bill presented to the legislature in its present efforts to pass another primary law.

To secure the votes of Schermerhorn and McBride an amendment allowing state conventions to be held not less than fifteen nor more than thirty days after the primaries was inserted in the bill.

This makes it possible for Springfield to secure both conventions, and gets the votes of the two Springfield democrats for the bill. It also serves to show how thoroughly every possible chance for securing a vote is being worked.

Senator Humphrey introduced in the senate a resolution for a sine die adjournment on Friday, and if the Shanahan bill goes through it will be adopted and the Forty-fifth general assembly will pass away at last.

Plans of Asylum Inquisitors.

The Lincoln investigating committee, by a resolution adopted by the house, is authorized to continue the inquiry after the legislature has adjourned, if it does adjourn, and in such case to file its report with the secretary of state.

Representative John Sill, chairman of the Lincoln investigating committee, made a trip from Springfield to Lincoln and back again today to summons witnesses and to prepare for a meeting of the committee there tomorrow if the primary legislation be in such condition as to permit the absence of the investigators from Springfield.

From the Lincoln Asylum for Feeble Minded Children the committee proposes to go to Bartonville, Kankakee, and Elgin. Charges have been made against these three institutions, and while they are unsubstantiated they will be investigated.

HYDE PARK ASSOCIATION HOLDS ANNUAL MEETING.

Old Officers Re-elected and the Report of Secretary Farwell on Work of Last Two Years Received.

The annual meeting of the Hyde Park Protective association was held last night at Fifty-fifth street and Washington avenue. The old officers, including President W. H. Brintnall and Secretary Arthur Burrage Farwell, were elected. Mr. Farwell's report covered the last two years and in it he says:

"During this time we have seen the district north of Washington park freed from saloons for the first time since this association was organized.

"We also have had several important rulings from the courts, one being on the question of the right to sell liquor in social clubs in the prohibition territory. Your directors, believing that such sales were contrary to law, instructed the officers to test the matter in the courts. A decision in favor of our contention was rendered by the Supreme court."

The case in question is that of the South Shore Country club, where the only liquor now obtainable is in the individual lockers of the members.

The report of Secretary Farwell says regarding the Lake avenue district:

"During the last few years considerable attention has been given and much work has been done to better conditions in the saloon district on Lake avenue between Fifty-fourth place and Fifty-sixth street." There are now fifteen saloons operated in that district.

"Upon our request that no more licenses be issued to new applicants in this district," Mr. Farwell continues, "Mayor Busse in our presence issued instructions to Collector Margerstadt that no more licenses should be issued to any person in that district without first notifying our attorneys and giving us an opportunity to be heard. Since this arrangement one new place already has been prevented from being established."

Prepare for Winter Ills.

Keep Orangeine Powders ready to check colds, grip, headache, brain fag, and indigestion.

INTEREST BILL UP TO THE GOVERNOR

"Hangover" Measure, Worth Thousands to Illinois, Is Passed by House.

SURPRISES IN ITS CAREER

Constitutionality of Act Which Provides for Profits on State Funds Is Attacked.

[BY A STAFF CORRESPONDENT.]

Springfield, Ill., Jan. 21.—[Special.]—Another marvel of "hangover" legislation has been produced. The house today passed the state interest bill, a senate measure, which is worth $100,000 a year to the state if constitutional, and will become a law July 1 if it gets the governor's signature.

It is virtually assured of this, being one of the administration measures supposed to be safely buried when the legislature took its recess in May.

When Senator Ettelson of Chicago reintroduced it in the senate in November, his attempt to revive it was regarded as one of the hopeless efforts of the adjourned session.

During the regular session it had been sent to the third reading nine different times in the senate, only to be dragged back for further amendment. When Ettelson revived it the senate was all talked out on the subject, and observed the operations of the Chicago senator with considerable displeasure, but more apathy.

Surprise number one came when the bill managed to squeeze through the upper branch by a bare constitutional majority. It reached the house on Nov. 27, was referred to the finance committee and again the legislature said good-by to it.

Surprise number two came when Representative Keeney, chairman of the committee, reported the bill out with favorable recommendation, he having been requested by a petition signed by all members of the committee to take such action.

Representative Hull of Chicago called the measure up today and the last surprise came when it succeeded in getting two more votes than needed, the roll call showing 79 to 17.

Constitutionality in Question.

This act of the legislature endeavors to provide a way by which the state can profit from interest on state funds. Whether the effort has succeeded in keeping within the constitution is a question. Many lawyers in the legislature are confident it will be held invalid if taken into court, and some such conviction may have helped it on its way to enactment.

If the legislation "sticks" it will return to the state approximately $200,000 which has been taken by state treasurers up to John F. Smulski. The present treasurer has revealed the value of the office to the incumbent by returning approximately $100,000 for the first year of his term, doing so voluntarily under a campaign pledge.

The bill provides that the treasurer shall deposit all the money received by him in such banks as he may consider secure and which will pay the highest interest on deposits. He is allowed $5,000 to pay the premium on bonds of a surety company, but the bill provides that nothing in it shall relieve him of personal responsibility.

The house also passed the senate bill allowing school treasurers to invest school district funds in city, county, state, and sanitary district bonds, but was unable to get a two-thirds vote for it, and had to take off the emergency clause. The senate later in the day accepted it without the emergency clause.

The senate also accepted the house amendments to the Billings bill creating a uniform docket fee of $10 on wills offered for probate, but giving the probate judge discretion to remit all or part of it in cases where it would be a burden on a small estate. The probate clerk's office in Cook county especially has been in need of funds since the Supreme court ruled adversely on the former fee law.

Other Measures Passed.

Other bills passed include:

By the senate—Senate bill 598 [Glackin], authorizing city councils and boards of village trustees to establish tuberculosis sanitariums and levy a tax of not to exceed 4 mills on a dollar annually, providing such levy be approved by a referendum vote of the voters to be taxed. Provision is made for the appointment of a board of three directors to control the institution if established.

House bill 929—Appropriating $15,000 for incidental expenses of the general assembly.

Senate bill 597 [Anderson]—Declaring the native oak tree to be the native state tree and the native violet the native state flower.

Senate bill 603 [Pemberton]—Appropriating $10,000 for the use of the internal improvement commission in investigating the probable cost of a deep waterway between East St. Louis and Cairo.

Aldermen Salary Bill Fails.

Senate bill 602 [Bare]—Requiring commissioners performing work under the drainage act of 1879 to file reports with the state geological survey showing the extent and character of the work.

The house passed the appropriation bill for the conduct of the suit against the Economy Light and Power company, giving the attorney general's office $20,000 for this purpose. Representative Charles Allen led the fight against it.

A bill authorizing an increase of salaries for Chicago aldermen failed to receive sufficient votes and was withdrawn from roll call for subsequent action.

"REGULAR" TICKET ELECTED BY ATHLETIC ASSOCIATION.

W. A. Cameron President and Everett Brown in Second Place—"Members" Win Two of Five Directors.

For an hour last evening, just after the returns were announced, the lung power of the backers of the "regular" ticket in the annual election of the Chicago Athletic association was given a severe test. With the exception of two out of five directors their candidates had swept the field by a majority of 2 to 1, and their joy at the victory over the "members'" nominees was unrestrained.

Speeches of congratulation, addresses of acceptance—and in short all the heroics of imitation politics—burst forth spontaneously whenever the peans of jubilatory applause could be silenced for a moment by the wielding of the gavel.

The returns which caused this outburst of enthusiasm showed that the ticket elected was as follows:

President—William A. Cameron.
Vice president—Everett C. Brown.
Secretary—Fred Y. Coffin.
Treasurer—Fred H. Rawson.

Of a total vote of 1,640 out of a possible 2,750, Mr. Coffin, who was named in both tickets, received 1,574. Mr. Brown was second with 1,267. Of the five directors chosen Carleton White, W. Dix Webster, and Witt K. Cochran were on the "regular" ticket, while the other successful two, Walter Schuttler and Richard J. Collins, had been named on the "members'" list.

SUNDAY LAW TRIAL TOMORROW.

Case of Edward Dreifus, Originally Set for Today, Deferred at His Attorney's Request.

Edward Dreifus, saloonkeeper, 83 Randolph street, will be arraigned tomorrow before Judge Heap for trial on a charge of violation of the Sunday closing law. The case had been set for today, but Dreifus' attorney, Alfred S. Austrian, had it deferred until tomorrow because of other professional engagements for today.

Colds Cause Headache.

LAXATIVE BROMO QUININE removes the cause. Used the world over to cure a Cold in One Day. E. W. Grove's signature on box. 25c.

Engineer Retires: 2,000,000 Miles Run

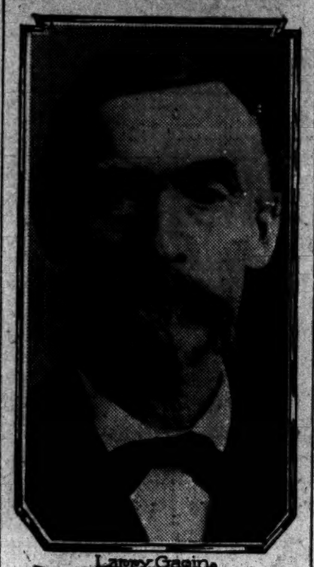

Larry Gagin.

To be retired and pensioned at the age of 71 years after having driven a locomotive sixteen hundred thousand miles over one route of railroad is the record of Larry Gagin, the engineer of "The Sterling," a local train on the Galena division of the Northwestern road between Chicago and Sterling.

Engineer Gagin is now making four round trips a week, the round trip aggregating 220 miles. He has been engineer for thirty-six consecutive years on this same run, and if he had made no more than the four trips a week during all of that time he ran no less than 880 miles a week, 45,760 miles a year, or 1,647,360 miles during the time he has been the engineer of this run.

There were weeks when he ran six days a week, and this is not all, for he has been an engineer for forty-eight consecutive years, and allowing that he has made but 800 miles a week there is a grand total of nearly two million miles.

NEW CASE FOR LINCOLN PROBE

Dr. F. T. Varney Tells of Inmate Whose Wages Were Withheld.

COMMITTEE MEETS TODAY.

Investigators of State Feeble Minded Home to Hear Charges.

New charges of misconduct on the part of officials of the State Home for the Feeble Minded at Lincoln, Ill., were made yesterday by Dr. F. T. Varney of O'Fallon, Ill. Dr. Varney told of an experience he had with an inmate of the institution, revealing an unusual state of affairs. The matter will probably be brought to the attention of the investigating committee, which will resume its probe at Lincoln today.

Dr. Varney's Statement.

In a letter to THE TRIBUNE Dr. Varney said:

"On Feb. 9, 1907, I was called in consultation by Dr. C. E. Pierce of this city to assist in amputating the crushed finger of a feeble minded man by the name of Frank Franz. The patient suddenly disappeared before the hand had healed, and George Beckham and Herman Bertram, who brought him to me, claimed to know nothing of his whereabouts.

"To protect ourselves, Dr. Pierce and I started an investigation, revealing the following condition of affairs:

"Under Gov. Yates, Samuel C. Smiley of O'Fallon was appointed a trustee for the Lincoln institution. By him George Beckham, also of this city, was appointed farmer at the Lincoln home. When Mr. Smiley was let out by Gov. Yates, after the building scandal, Beckham returned here, and brought with him this feeble minded inmate.

Collected Victim's Wages.

"Beckham immediately hired this man to renters of Smiley's relatives, part of the time to August Henry and later to Herman Bertram, in whose employ he was at the time of the accident. Both Henry and Bertram hired him by the month and paid his wages to Mr. and Mrs. George Beckham. This continued for over four years.

"After the accident Beckham and Bertram paid for the medical services, and Beckham then placed the man on a train with a ticket for Lincoln. He was without baggage or money. Arriving there, he was sheltered one night at the institution and then turned over to the Logan county authorities, who sent him to the county farm.

Whitewash by Grand Jury.

"There we found him, and brought him to this city, where we completed the treatment of his hand and then turned him over to the St. Clair county officials. The County court committed him to the poorhouse pending an investigation and the April grand jury last year investigated the matter, but by the advice of State's Attorney Fecklenberg gave it all a coat of whitewash. Later Judge Hay of the County court returned the man to Lincoln.

"The Beckhams collected several hundred dollars earned by this man, and never spent anything on him. The Beckhams after this exposure left the state, and have not returned."

Boy Dived to Stone Floor.

Pontiac, Ill., Jan. 21.—[Special.]—M. M. Mallary, superintendent of the state reformatory, this morning issued a statement concerning an incident which resulted fatally for William Hamdlin, an inmate sentenced from Adams country. While employed in the blacksmith shop, the Hamdlin boy procured a file and chisel and tried to saw off the bars of his cell. He was detected and lodged in a cell. According to the superintendent, the prisoner climbed to the top of the cell and plunged head downward to the stone floor.

PRINTING FIRM IN TROUBLE.

Paper Supply House Asks Appointment of Receiver and an Accounting from Deming-Bowe Company.

The J. W. Butler Paper company asked the Superior court yesterday to appoint a receiver for the affairs of the Deming-Bowe company, a printing concern at 22 Randolph street, and for an accounting had under the direction of the court.

The paper company obtained a judgment for $263.27 against the printing company in the Municipal court on Dec. 20, 1907, but a deputy bailiff reported that he could find no property upon which to levy.

According to the complainant company the printing firm has liabilities of $17,000 and assets of $12,000.

SIOUX CITY LIKES OLD WAY.

Commission Plan of Municipal Government Defeated by Business Men and Laboring Element.

Sioux City, Ia., Jan. 21.—[Special.]—With a total vote of 4,235, about half the voting strength of the town, Sioux City today defeated the commission plan of municipal government by a majority of 329.

JESUS' EXISTENCE OPENLY DEBATED.

Dr. Algernon Crapsey and Lecturer Mangasarian Express Opposite Views.

MERE MATTER OF HISTORY

Judge Brentano Presides and a Large Audience Applauds Both the Speakers.

The existence of Jesus Christ formed the subject of a scholarly debate in Orchestra hall last night between M. M. Mangasarian, lecturer for the Independent Religious society, and Dr. Algernon S. Crapsey, the unfrocked rector of St. Andrew's Episcopal church of Rochester, New York. The hall was crowded and the debaters were cheered time after time.

Dr. Crapsey took the positive ground that the existence of Jesus Christ was a central fact of history. Mr. Mangasarian maintained that Christ was a myth woven out of various messiahs who lived in Jerusalem and taught disconnected doctrines. Points were about even when the debate ended.

The character of Christ as traced in the gospels was taken up first by Dr. Crapsey.

Defends the Gospel Narratives.

"These sayings of Jesus," he said, "could not have been put in his mouth by his followers. We are standing in the presence of the divine. It is possible to take the crown from Shakspeare's head and place it on that of Bacon. But the common sense of humanity, the great preservative of history, will place the crown of glory on the head of the man who saw first that life is based on moral force instead of physical.

"We must make a distinction between Christ and Jesus. Jesus of Nazareth, Jesus Ben Josef, was a man who lived and walked the earth and was crucified. Christ was a myth. He was the ideal of the Jewish race. He was the man they had been looking for for ages. Some men decided that Jesus was the Christ, but we have nothing to do with that.

"Jesus of Nazareth is an historical person. We have only to look into the writing of Tacitus to find there the secular account of his crucifixion during the reign of Pontius Pilate.

Cites Christianity as Proof.

"We are dealing with a vast movement in human life. Christianity is an established fact. It was a movement that started at a certain time in Jerusalem and spread over the world. That time happened to be when Jesus of Nazareth lived. Did he have nothing to do with it? Does not the fact that this religion of Jesus started then prove that Jesus lived? You cannot get away from the fact that before he is said to have lived we heard nothing of Christianity.

"It is said that there is a great deal that is unhistorical in the New Testament; that the books are not authentic; that they were not written by the apostles because no one has proven it.

"The gospels are an interpretation of the religion that Jesus taught. The same was done with Socrates, and behind this was the man. There is scarcely a great scholar in religious history today that doubts the existence of Jesus. As reasonable men and women you have got to account for Christianity.

"There is one clear fact that stands forth even beyond the sayings of Jesus as proving that the man must have lived. That is the crucifixion. The idea of the crucifixion is the central fact of the religion. It permeates all the gospels. It is clearly attested in secular history. There must have been a Christ to be crucified. Who was this crucified one?

Mangasarian Holds Myth Theory.

Mr. Mangasarian said in part:

"The only evidence of Christ that we have in the Old Testament is in the editorials introducing some of the books, and they were put there by priests. We are told to imagine Christ. Nowhere is his coming told. The New Testament books are anonymous and they are not dated. They are written in Greek. Where is the original? Why were they not signed? We must first see to our sources.

"This story is immensely improbable. He says, 'Love your enemies and hate your father and mother.' He says, 'Come unto me and depart from me, ye cursed.' Does it seem probable that a man who was followed by the multitudes would be so little known to the soldiers that they had to bribe an apostle to point him out? Is it historical accuracy when it tells of the heavens parting, and the world becoming dark, and the dead walking the streets of Jerusalem? There are many telltale texts in the gospels to show that even then there was an apostolic group that denied that Christ was real. Pope Adrian in the eighth century says that Christ should be represented as a man. Before that he had been a lamb on the cross.

Attacks Josephus' Testimony.

"The testimony of Josephus is fraudulent. It was put there by the same priests who slipped the Christ idea into the bible. A thousand forgeries have been committed to prove this existence of Christ.

"Jesus was woven out of the many messiahs who wandered mad around the streets of Jerusalem. One was gentle and another was militant. One was crucified and one turned the other cheek when he was stoned. There is not a single witness to prove his existence who will bear cross examination.

"Christianity has done its quota of good, but it also inspired massacres, and wars, and inquisitions, and the burning of witches. It is a paralyzed religion today—the kind of a religion that took Dr. Crapsey by the collar and threw him out after twenty-eight years of service. I have one objection to the religion. It is untrue. Not until it is overthrown will we have liberty, and truth, and love, and justice in the world."

Judge Theodore Brentano presided at the debate.

MITCHELL REGRETS TO LEAVE; MINEWORKERS IN SESSION.

Retiring Head of Organization Reviews with Pride Increase in Membership and Growth in Financial Strength.

Indianapolis, Ind., Jan. 21.—The nineteenth annual convention of the United Mineworkers of America opened here today with 1,000 delegates, representing the anthracite and bituminous coal mining districts of the country. The convention will remain in session probably until after Jan. 30, on which date the miners and operators of the central competitive field will meet in conference to discuss the revival of the interstate wage agreement.

With his annual report President Mitchell submitted a series of statistical tables indicating the growth, progress, and achievements of the organization during his presidency. The average paidup membership has increased from 9,731 in 1897 to 263,726 in 1907. The increase last year was 35,305. The organization is in better condition numerically than ever before.

In bidding farewell officially to the convention and organization President Mitchell referred to his service of nine years and seven months as president, during which time the organization has increased in membership, with an accumulated fund of $900,000.

Miss Annie Fitzgerald of Chicago was appointed an organizer. This is said to be the first instance in which a woman was appointed to such a position.

President Mitchell declined to accept a personal gift of $2,700 from the miners of Montana and Wyoming as a token of their appreciation of his efforts to make their condition better. As he spoke tears came to his eyes.

"Give it to Mrs. Mitchell and the children," he said, trembling with emotion, and many miners shed tears with him. The draft will be sent to Mrs. Mitchell.

Hotel Has Anniversary Banquet.

A banquet to celebrate the fifth anniversary of the Kaiserhof hotel under the present management was given last night to the fifteen employes who have been there ever since the present managers took charge.

MAKES THE DESERT BLOSSOM

Lecturer Describes Uncle Sam's Marvelous Irrigation Work.

LIKE ARABIAN NIGHTS TALE.

Poor Farmer Goes West from Indiana and Soon Becomes Rich.

Marvelous tales of wealth from the great desert country of the west, that smacked of the savor of Arabian Nights or of the tales that the advance guards brought to the Israelites from the "promised land," were recited last night by C. J. Blanchard of the United States reclamation office in a lecture in Y. M. C. A. auditorium. Mr. Blanchard backed up his stories by stereopticon illustrations made from actual photographs.

The lecture was the first of a series on problems arising in the real estate business to be given this winter. The next lecture will be given on Jan. 24 by Harrison P. Riley, president of the Chicago Title and Trust company.

The pride of Indiana as a land of rich, productive soil, fell with a big jolt, when it came to a comparison with the reclaimed desert lands. Mr. Blanchard gave an illustration, as he threw on the screen the picture of a residence that would do to grace Lake Shore drive.

Leaves Indiana; Gets Rich.

"This is the residence of a poor, discouraged, Indiana farmer," he said. "He went to the irrigated lands of Nevada seventeen years ago, with just $74 in his pocket—the net proceeds of seven years of hard toil on a rented Indiana farm. The first year he bought fifteen acres of land, and now has forty-five acres that he wouldn't take $800 an acre for. He has become independently rich. I visited him in his house, and heard his story.

"A man can get rich on a twenty acre farm. But I wouldn't advise men who have no money to migrate to the irrigated country. It takes a little capital to become established. I should say a man should have not less than $1,000 before going there to start farming."

Examples of the wonderful resources of the irrigated country, cited by the lecturer, were:

Fruit farms making a profit of $600 an acre each year.

A farmer made $5,160 out of fifty-one fruit trees last season.

Hops make a profit of $250 an acre.

Alfalfa is a popular crop, with a profit of nearly $200 an acre.

Nearly 2,000 Miles of Canals.

"The irrigation schemes in Nevada, Wyoming, and Utah now employ 16,838 laborers, or one-half as many as the Panama canal," said Mr. Blanchard. "We have made 1,815 miles of canals, ten and three-quarters miles of tunnels, 611 miles of wagon road, and have excavated, two-thirds as much earth as it will take to build the Panama canal. When the system is completed it will have redeemed as much land as is contained in the states of New York, Connecticut, New Hampshire, and Florida combined.

"Before going abroad American tourists should know of the beauties presented in the western mountains. Their beauty surpasses that of the Alps, and is not excelled by any mountain scenery in the world."

Mr. Blanchard said that in digging the great canals through the torrid lands many bones of horses and men who died from thirst during the gold hunters' migration in '49 were found.

"And we find that all these thousands of deaths were useless," said the speaker, "for but eight feet beneath the surface there is an abundant supply of water. They almost reached water in digging their comrades' graves."

OBITUARY.

MRS. EMILY A. McCARTY, one of the pioneers of Chicago, who died at Aurora on Sunday, will be buried this afternoon. Funeral services will be held at her late residence, 174 Main street, Aurora, at 2:30 o'clock. She came to Chicago in the early '40s and married Samuel N. Davis. Their home was at Adams and State streets, the title of which still remains in the family. Mr. Davis died in 1849, and she married Samuel McCarty, the founder of Aurora. Mrs. McCarty would have been 88 years old today. She is survived by Mrs. Charles H. Rowe of Evanston, Mrs. H. N. Johnson of Aurora, Charles S. McCarty, of Chicago, and S. G. McCarty of Los Angeles.

EDWARD W. GILLISPIE, a former member of the Illinois legislature from the Seventeenth district, and for many years in the drug business at 440 West Harrison street, died yesterday at his old home in Reserve, Kas. Mr. Gillispie went west about two months ago, when ill health compelled him to give up his business. He had been a leader in democratic politics in his district. Mr. Gillispie was 41 years old and unmarried.

CAPT. BENJAMIN PARKER, one of the best known yachting skippers of the present generation, died in Southampton yesterday after a long illness. Capt. Parker for many years sailed the German emperor's yacht Meteor, and won many races. In 1899 he was engaged by Sir Thomas Lipton to take charge of Shamrock I, and subsequently of Shamrock II. in the America cup contests.

A word with the pessimists.

Men who are hoarding their money, curtailing equipment and thinking of canceling their advertising contracts, Attention!

We have just made the largest advertising expenditure in our history, and, so far as we know, in the history of any other publisher. We spent Fifty Thousand Dollars in advertising the Christmas issue of THE SATURDAY EVENING POST.

This investment testifies that we believe in the future of the country and our own future.

Advertisers who wish to have a part in the coming Wave of Prosperity will find THE SATURDAY EVENING POST a medium eminently profitable.

THE CURTIS PUBLISHING COMPANY
PHILADELPHIA
NEW YORK BOSTON CHICAGO BUFFALO

ELECTRO SILICON

Forty Years
In Household Use.
Unequalled
For Cleaning and Polishing
SILVERWARE
AND ALL FINE METALS.
Send address for a FREE SAMPLE.
THE ELECTRO SILICON CO., 89 Cliff St., New York.
Grocers and Druggists sell it.

Clothes Economy

25% Reduction

Every man—no matter what his means—has a natural desire to make his money go as far as possible.

But there is only one sort of clothes economy. It is epitomized in the one word—*best.*

Clothes are either correct—or they are not. It is the vast output of "betwixt and between" which emphasizes the difference between Gibbons' clothes and those of no particular individuality.

Gibbons' clothing at 25% reduction presents an opportunity for *real economy.*

Gibbons
CLOTHES SHOP
49 JACKSON BOULEVARD

REVELL & CO.

A MANUFACTURER'S SURPLUS STOCK

Special Sale Enameled and Brass Beds

From 33⅓% to 50% Reduction

This is the surplus stock of one of the most prominent makers of Brass and Enameled Beds in this country. They are all new and attractive goods in well assorted sizes, and finished in Vernis Martin, ivory and black. Many of these bargains are displayed in our Wabash avenue center window.

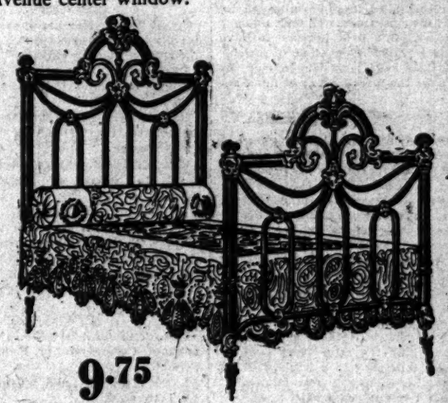

9.75

This Bed has 1¼ inch posts, brass spindles, and heavy filling; is 67 inches high at the head and 51 inches at the foot. Chills are very beautiful and outlined with gold bronze.

SOME OF THE PRICES:

$14.50	Enameled	Bed.	Sale	price	9.50	$18.00	Enameled	Bed.	Sale	price	12.00
$12.00	Enameled	Bed.	Sale	price	7.50	$15.50	Enameled	Bed.	Sale	price	9.50
$6.50	Enameled	Bed.	Sale	price	4.35	$12.00	Enameled	Bed.	Sale	price	8.00
$19.00	Enameled	Bed.	Sale	price	13.50	$11.00	Enameled	Bed.	Sale	price	7.75
$17.00	Enameled	Bed.	Sale	price	11.50	$17.00	Enameled	Bed.	Sale	price	11.50
$22.00	Enameled	Bed.	Sale	price	14.00	$12.00	Enameled	Bed.	Sale	price	7.50
$37.00	Enameled	Bed.	Sale	price	25.00	$24.00	Enameled	Bed.	Sale	price	15.00
$15.00	Enameled	Bed.	Sale	price	10.00	$19.00	Enameled	Bed.	Sale	price	11.75
$40.00	Enameled	Bed.	Sale	price	26.00	$16.00	Enameled	Bed.	Sale	price	9.75
$26.00	Enameled	Bed.	Sale	price	17.00	$8.50	Enameled	Bed.	Sale	price	6.00

ALEXANDER H. REVELL & CO.
Cor. Wabash-av. and Adams-st.

THE best artist in the world demands the best materials for the best results.

Get Devoe quality into your work; you'll find it pays.

Devoe
176 Randolph Street, Chicago.

THE Keeley Cure
Established 1880
Dwight Illinois
CHICAGO OFFICE: 806 Rector Building
Tel. Central 3235 123 MONROE ST.

BROWN'S BRONCHIAL TROCHES FOR COUGHS AND COLDS

Relieve inflammation of the throat caused by cold or catarrh. Contain no opiates.

Good Short Stories Every Sunday in the WORKER'S MAGAZINE.

ADVERTISE IN THE TRIBUNE

MRS. THAW WINS IN LONG BATTLE.

Quits Witness Stand Without Changing Story Told to Save Husband.

LETTERS READ TO JURY.

Rambling Missives Are Admitted by Court Over Objection of the Prosecution.

New York, Jan. 21.—[Special.]—Mrs. Evelyn Nesbit Thaw today finished her testimony in the second trial of her husband for the killing of Stanford White. It was late in the day when District Attorney Jerome denied his cross examination and she was allowed to leave the witness stand after having spent about two court days in that position.

She told practically the same story that she told in the first trial and Mr. Jerome was unable to lead her into any self-contradictions of consequence.

The prosecutor, however, scored one or two points of importance. Just before he let her go he got her to say that when she told Thaw her story of being wronged by Stanford White, on account of which she testified she declined the Pittsburg man's offer of marriage, Thaw acted as if he was laboring under strong excitement, but was not irrational in manner.

This is in accordance with her testimony in the first trial, when the defense apparently was not committed, as it is at present, to trying to obtain an acquittal on the ground of insanity, even though such an acquittal should lead Thaw to the asylum for the criminal insane.

Mrs. Thaw in Tight Place.

Another point made by Mr. Jerome bore heavily upon the character of the witness, though it in no way affected her credibility. It consisted in forcing upon her absolute failure to explain why she signed any paper for Stanford White in 1903, two years after she says White ruined her, when she testified she was in love with Thaw.

The district attorney contends that her signature was affixed to this affidavit drawn up by Abraham Hummel, accusing Thaw of various cruelties toward her, but Thaw's wife always contended that though she signed the paper for White at that time she did not know it was the affidavit in question, and her signature, therefore, was obtained by fraud.

Her explanation, in view of the previous relations she says she sustained toward Stanford White, seemed strained.

Otherwise, however, the defendant's wife emerged from the long cross examination without much damage having been done to her story as she told it on direct examination.

She was cool and collected up to the end and emerged with credit from several tight corners into which the district attorney drove her.

Jerome Quits Bully Role.

Mr. Jerome today considerably modified the methods of examination which he employed on the previous day. His manner was much less harsh and aggressive. He seemed to remember that after all it was a woman whom he was questioning.

He found the witness just as alert and far seeing as ever, but, on the whole, he got better results from milder methods.

From the beginning he has tried with all his art to make it appear to the jury that Thaw's act was merely the act of a man who bitterly hated an enemy, and not the act of a man possessed of a disordered brain.

On the other hand, when Thaw's wife had left the stand the defense produced a powerful bit of corroborative evidence. It consisted of a letter which Frederick W. Longfellow, who formerly was Thaw's lawyer, and Thaw wrote to him in October, 1906.

In this letter Thaw told Longfellow that Miss Nesbit had been ruined by Stanford White in 1901 by the aid of drugged champagne, as she has testified.

Several of the details mentioned in this letter also have been testified to by young Mrs. Thaw, and the document seems to bear out strongly her statement that she told the same story to Thaw in Paris in June 1903. That she did tell it to Thaw, and that her tale was one of the things that drove him insane, are contentions vital to the success of the defense.

It is likely Mrs. William Thaw, the defendant's mother, will take the stand tomorrow to complete her testimony. She is expected to tell of the existence of insanity in the family.

Slayer's Wife Sullen at Start.

Mrs. Thaw was in a sullen mood when she appeared this morning for the continuation of Mr. Jerome's cross examination, but the prosecutor's mood had changed over night.

He plunged into his task without delay, reverting to Mrs. Thaw's European travels with Thaw in 1903 and 1904.

She said she had known Thaw in Paris fourteen letters Stanford White had written her subsequent to the events that followed their meeting.

"Where are those letters?" asked the district attorney.

"I don't know."

"When did you last see them?"

"I think it was in Mr. Hartridge's office."

"Did you write to Stanford White from Boulogne?" "Yes."

"One letter, or two?" "I don't recall."

"How long was it after you landed from Europe in 1903 after telling this story to Thaw about Stanford White that you were in the Madison Square garden tower with Stanford White?" asked Mr. Jerome.

"Some time."

"Two days?" "More than that."

"A week?" "Yes."

Hummel Affidavit in Case.

Mr. Jerome produced the photographic copy of the famous Hummel affidavit and had the witness identify the signature.

Mrs. Thaw told yesterday of the burning of the original affidavit, which she declared she signed without knowing its contents. The affidavit alleged cruel treatment by Thaw during the 1903 trip abroad.

When the witness was asked if she told Hummel the things set forth in the affidavit or anything like them she replied in positive fashion:

"I most certainly did not."

"Did Thaw ever beat you?" asked Mr. Jerome. "No."

"Didn't you tell Stanford White that Thaw had beaten you?" "I did not."

"What did Thaw say when you told him you had heard he put a girl in a bath tub and turned scalding water on her?" "He just laughed."

"Didn't you say last year that he shook his head sadly and said: 'Poor little Evelyn; they have been making a fool of you?'" "Yes."

"Well, where did the laugh come in?" "Afterwards, when we were talking about it."

Mrs. Thaw said Stanford White gave her a pearl drop at Christmas, 1901, which she gave to Will Sturgis.

"Didn't you testify at the first trial that White only gave you useful presents—clothes and furs?" asked Mr. Jerome.

Mr. Littleton objected and the question was not pressed.

Sharp Rebuke for Jerome.

Here Mr. Jerome made a move which called Attorney Littleton to his feet with a jump. He asked the witness:

"Didn't you read in the newspapers at the time of the last trial that there was no narcotic known to science which could be drunk in champagne and produce the effect you said the wine had upon you at the Twenty-fourth street house?"

Mr. Littleton tried to interrupt the prosecutor, but he insisted upon asking the question in full.

The district attorney knew that question was improper when he asked it," shouted the attorney, "and I earnestly object to it."

"Sustained," said Justice Dowling.

Mr. Jerome asked the witness casually, while apparently engaged in a search for questions from her former testimony, if she had ever visited a number of notorious Bowery resorts which he enumerated.

She declared she had never heard of the places, and Mr. Littleton's objection to this line of questioning was sustained. Mr. Littleton also protested against the use of offensive words, as he characterized them, by the district attorney. Justice Dowling, however, declined to interfere as to this.

Mrs. Thaw told again about Thaw sending a cablegram from London to Stanford White in 1903 and said it was to ask White to stop an attaché of the American embassy there from bothering her mother.

"Hadn't your mother complained to the embassy about your conduct and Thaw's, and about your desertion of her?"

"No," snapped the witness in reply. "I never heard of anything like that until you asked me the question at the last trial." Then after a pause she added: "Nobody ever heard of it."

"Did you not testify last year that you told Mr. Hummel that Thaw hated Stanford White because of the things White had said about him?" asked Mr. Jerome. "Yes."

"And did you ever hear Thaw say that Stanford White had kept him out of certain clubs?"

"I heard some talk about it."

"And didn't you tell Hummel that Thaw wanted Stanford White put in the penitentiary?"

"I told Hummel Mr. Thaw said that's where Stanford White belonged."

"That's all."

Long Crossfire Ended.

The long cross examination was ended and Mr. Littleton began the redirect questioning.

The redirect examination was brief, and at its conclusion Mrs. Thaw started to leave the witness chair with an audible sigh of relief, but Mr. Jerome called her back.

"When you told Thaw the story you say you told him in Paris, was his manner rational or irrational?" asked the prosecutor.

"I don't know, I was so excited myself."

"Didn't you say last year that his actions were not those of an insane man, but rather of a man outraged over a story of wrong to some one he loved?"

"I did."

Mrs. Thaw then was finally excused and Frederick W. Longfellow, formerly attorney for Harry Thaw, was called to the stand to identify certain letters he received from Thaw late in 1903, and which were introduced in evidence last year as tending to show the insanity of the defendant just after he had heard Evelyn Nesbit's story.

Justice Dowling ruled that it would be necessary for the defendant to waive the professional privilege as between counsel and client before the letters could be offered in evidence. He addressed the statutory question to Thaw and the latter replied in the affirmative.

Thaw's Letters Are Read.

Mr. Jerome objected to the letters on the ground that the witness knew nothing as to the conditions under which they were written.

As a matter of fact, the district attorney declared, it was in evidence that Thaw was drinking heavily at the time. Justice Dowling overruled the objection, and Mr. Littleton read the letters to the jury.

The letters were offered as corroborative of the testimony of Mrs. Thaw as to the story she told Thaw in Paris as well as to show the effect upon Thaw's mind. The first one read was written from Paris in October, 1903, and recited to the attorney much of the story as told by Evelyn Nesbit. Thaw spoke of Stanford White in it as "the blackguard," and referred to Evelyn's mother as "foolish and imprudent."

Thaw asserted that White had given the girl drugged champagne in the Twenty-fourth street house, which, he declared, "is maintained by Stanford White, Jimmy Breese, and others."

Some of the letters were addressed to Evelyn Nesbit and sent to Attorney Longfellow to be delivered to her. In one of them Thaw spoke of his respect for the girl, which, he declared, would last forever.

"But they tell me you are going to pieces since you got home," he continued, "and in eight months will be in the gutter, morally and mentally. If you would only trust me. I have never lied to you. But your mother seems to trust the man who ruined your birthright as a young lady and made your name a by-word. If you had only let me save you before you were 16. About those needles, they were not for morphine. I never had any dope in my life."

Mr. Littleton saved the most erratic of the letters for the last—a long, rambling document on many subjects, with Evelyn Nesbit constantly referred to.

The letter contained a mathematical problem about "X being equal to X as 100 to 0, both being equal to X," all having to do with the faith the girl had to thank the writer for. Thaw added: "You see, I have overstrained myself. I slept 7½ hours on the train, which is a record since she landed here. But my responsibility is ended, like a spilt glass of water in a river or the last barrel in a sinking ship that has been poisoned."

She Prefers to Be a Bride Now Rather than Debutante Next Fall.

Mrs. Joseph Borden.

When Mrs. Joseph Borden, formerly Marguerite Hamm, decided to become the wife of the University of Chicago star track athlete on Monday and to go to Detroit on her honeymoon she gave up not only her diploma at Mrs. Starrett's school for girls but a "coming out" party and a social season as a débutante.

"I had planned to have Marguerite come out next winter," said the girl's mother, Mrs. Thomas P. Hamm, 4512 Grand boulevard, yesterday. "She was to have had a season as a débutante and then be married the following fall. We considered that best, but she was more romantic than I thought. We all approve Mr. Borden."

No word was received from the couple yesterday by Mrs. Hamm. She expects them home next week.

MRS. HARDEN CENSORS 'COPY'

Editor's Wife by Silence Adds Mystery to Divorce Suit.

SAYS CHARGE IS "CRUELTY."

In Chicago Regarded as Necessary to Get Decree.

Mrs. Maude A. Harden, wife of Percival L. Harden, editor of the Club Fellow, who has sued her husband for divorce, would not discuss the impending suit yesterday afternoon at the Auditorium Annex, though admitting it would make "good copy."

She was looking younger and prettier than ever, as she started out for a walk.

"I'm living here, you know," she said, in evident surprise that her presence in Chicago should attract comment. "This is my home. My people always have lived here. My lawyer has told me not to talk about the case. The charges are cruelty. They were filed last month, and I don't know when the case will be taken up."

Harden has given no evidence of an intention of fighting the suit, and the divorce may be granted, by default, it is said, within the next few days. Edward E. Gray is Mrs. Harden's attorney. It is necessary for her to maintain her residence in the city to make the divorce legal.

Flays Husband in Letter.

Several months ago Mrs. Harden wrote a long letter to her husband—it got into the newspapers—demanding $5,000 and an absolute divorce. It is understood she will be satisfied now with the divorce alone.

"You have killed every bit of love I ever had for you," she said in the letter. "I look back over years of petty tyranny and persecution, and it all seems like a horrible nightmare from which I long have been endeavoring to escape. I always have been candid, honest, and absolutely free from guile with you, but you have been suspicious, sordid, mercenary, contemptible, always so far as I was concerned."

Says He Withheld Salary.

At that time Mrs. Harden was particularly irritated over her husband's action in refusing her $11,650, which she claimed was due her as a salary at $60 a week as editor of the Club Fellow. She was a cloak model when Percival married her in November, 1900. Harden claims she deserted him without cause. She says he threatened her life.

'ATTEMPT TO RUSH FRANCHISE' AROUSES WHITING CITIZENS.

Inhabitants of Indiana Town Discover Bill Extending "Red Line's" Rights Has Passed to Second Reading.

Much indignation was aroused in Whiting, Ind., when it became known yesterday an attempt was being made in the town council to grant a fifty year franchise to the interurban railroad known as the "Red Line." It was discovered the ordinance favoring this grant had passed to a second reading. No copy of the proposed ordinance was filed with the town clerk, it is said.

Whiting is connected with Hammond and East Chicago by this road, and through it with South Chicago and Sixty-third street, Chicago. Four months ago the railroad company offered a similar bill, which was submitted to an unofficial vote of the citizens for approval. The vote stood 10 for and 570 against its passage.

It is believed by those who oppose the granting of the franchise that three of the five members of the council will vote in favor of it. F. J. Smith, mayor of Whiting, it is said, is not as outspoken against the bill as he was four months ago.

"The franchise still has six years to run," said H. S. Davidson, a real estate man of Whiting. "The people want it to complete its lease on life and then we can receive better compensation for the use of our streets."

A mass meeting of the citizens probably will be called today, at which time some action will be taken looking towards a defeat of the bill.

RELIGION A CRUX IN M'DONALD CASE

Defense Lawyers Inquire Into the Church Affiliations of Every Venireman.

OBJECT TO MOSAIC LAW.

Four Jurors Accepted for Trial of Woman for Killing Young Man.

At the close of a tedious day's session in Judge Brentano's court yesterday four men had been accepted to pass on the guilt or innocence of Mrs. Dora McDonald, charged with the murder of Webster S. Guerin on Feb. 21, 1907. Three other veniremen were submitted by the defense for jurors. If the state accepts them this morning it is predicted that the impaneling of a jury will take but four or five days instead of seven days, as originally estimated.

List of Accepted Jurors.

The accepted jurors are:

GRAHAM, R. P., La Grange, Ill.; employed in freight department of Chicago, Burlington and Quincy railroad; 30 years old; married.

MILLER, GEORGE W., 1851 North Halsted street; salesman; 31 years old; married.

NELSON, OTTO H., 223 Giddings street; salesman; 28 years old; married.

NOONAN, JAMES J., 1778 Eighty-seventh place; salesman; 31 years old; married.

Col. James Hamilton Lewis, senior counsel for the defense, was absent from the morning session on account of illness and the examination was conducted, on the part of the defense, by Patrick H. O'Donnell. Col. Lewis returned to his task in the afternoon, apologized courteously to the veniremen and the court for his absence, and proceeded to animate the courtroom with the graceful swing of his vocabulary.

Greets Her Victim's Brother.

Mrs. McDonald took the chair she occupied the previous day. Her statuelike attitude gave way to slight signs of life. Considerable surprise was occasioned by Mrs. McDonald greeting Archie Guerin, brother of the slain man, who is the prosecuting witness in the case. The brothers bore a striking likeness to each other, and it may be this fact that aroused Mrs. McDonald from her lethargy.

Archie was standing in front and across a table from Mrs. McDonald just before the afternoon session began. There seemed to be an irresistible desire to keep her eye on the young man, and as he looked her way Mrs. McDonald nodded and tried to smile. Young Guerin returned the salutation with a nod and took his chair on the opposite side of the big pillar from Mrs. McDonald and her woman attendant.

Mosaic Law Ruled Out.

It is evident that the defense is not hankering after men of religious proclivities. In his earnest effort to sound the depth of Hugh H. Fulton, a member of the Grace Episcopal church, Oak Park, Col. Lewis went so deep the court had to rescue the situation.

"Do you believe in the old Mosaic law—an eye for an eye, a life for a life?" asked Col. Lewis.

"I object," interrupted Assistant State's Attorney Day. "We are not trying this case under the Mosaic law."

"Sustained," returned the court.

"Well, would you feel it your duty to regard the Old Testament law in case it was your opinion the instructions of the court conflicted with it?" Col. Lewis asked.

Judge Brentano saw the jurymen's predicament and ruled:

"I think we had better stop discussing the Mosaic law; we might get into too deep water."

Col. Lewis bowed suavely and offered an apology for the oversight.

Venireman James Davis of Harvey, who said he was a member of the Congregational church, married, and apparently a man of set views, was excused by the defense.

Apologizes for a Challenge.

Col. Lewis appeared really hurt when he challenged Venireman James C. Baroch, 29 years old, 763 South Trumbull avenue. Mr. Baroch maintained that he had "an opinion" on the case, but averted the attorney's efforts to get him to state that "his opinion" made it impossible for him to give the case a fair hearing. Judge Brentano overruled the challenge.

"I trust I haven't offended you, my dear sir," Col. Lewis said to Mr. Baroch. "Will the challenge prejudice you against the defense?"

Baroch laughed good naturedly and answered in the negative.

Col. Lewis in examining veniremen dwelt particularly upon the law pertaining to insanity. If a defense of insanity is made it is possible for the jury to bring in a verdict that the defendant either was insane when Guerin was shot or since then has become insane, in either of which instances Mrs. McDonald would be sent to the asylum for criminally insane at Chester.

CLEW TO DESPERADO IS LOST.

Horace Simmons, Wanted for Connection with Murder of Detectives, Reported Seen in West Side Saloon.

An excited individual telephoned the Desplaines street police station last night that Horace Simmons, wanted for supposed connection with the murder of Detective W. R. Mooney, was in the Blue Ribbon Concert saloon at Harrison and Halsted streets. A half dozen policemen visited the place and were told that a man answering the description of Simmons had just left the saloon in company with another man.

While the police were debating what step to take they noticed a crowd in Halsted street near Van Buren street, a block away, and approaching learned that a victim of a holdup, almost choked, was endeavoring to make himself understood.

The man, who later gave the name of C. J. Smith, 773 West Forty-sixth place, was taken to a drug store, where after he was revived he told of being robbed of $127 and a gold watch and chain by two men under the Metropolitan elevated railroad just east of Halsted street.

The police received word that a man answering the description of Simmons is under arrest at Erie, Pa.

TWO INJURED IN COLLISION.

Man Hurt Internally and Woman Cut by Glass When Street Car Strikes a Hose Cart.

A hose cart of engine company 11 was crossing Wells street at Ontario early last night when it was struck by an electric car. Two passengers on the car were injured. They were:

PAYNE, ALICE, 32 years old, 5200 State street, colored; cut by flying glass.

YOUNG, WILLIAM, 21 years old, student at Moody Bible institute; internally injured.

Young was riding on the front platform and in attempting to escape was caught between the hose cart and the street car.

CHICKEN SHOW OPENS TODAY.

Association Announces That Exhibition Will Be Closed on Sunday for the Day.

The national poultry show opens today in Tattersall's, Sixteenth and State streets. The exhibition will not be on view on Sunday. Director Frank B. White, who is a Methodist, and Director K. B. Muir, a Sunday school superintendent, led the fight for a closed day. In consequence the chickens and turkeys will have a rest during the show.

Diamonds Win Hearts.

Present "her" with a Diamond. Your credit is good for one. Easy terms. Finest stock in the city to select from. Loftis Bros. & Co., 99 State-st.

MRS. GOULD BACK ON STAGE

Wife of Railroad Man Stars in Charming Divorce Dance.

PLOT IS A DELIGHTFUL ONE.

Husband Cast Off by Wife Proves Victim of Lying Sleuth.

New York, Jan. 21.—[Special.]—Frederick Townsend Martin, inventor of social amusements, gave a "dramatic tea" this afternoon at the Plaza hotel. The dramatic part of the brew consisted of a one act play by Edward Van Zile called "Mrs. Van Vechten's Divorce Dance."

The affair, said by the experts to be "the most talked of event of the season," was a success, since every one who is anybody was there, and a complete list of those present would read like several pages from the Social Register.

Mrs. George Gould as Mrs. Van Vechten had the principal part in the play. She was supported by Kyrle Bellew as Mr. Van Vechten and Mrs. Francis L. Pruyn as Marie, a maid.

Plot Is Captivating One.

The action takes place on the evening on which Mrs. Van Vechten celebrates the first anniversary of her divorce. The story follows:

Mrs. Van Vechten, preparing to go down to receive her guests (while Nahan Franko plays "The Merry Widow Waltz" to give "atmosphere") tells Marie, the maid, that she has ordered a detective to come and watch the valuables, lest some of the guests get away with the silver.

Mrs. Van Vechten goes out and her sometime husband, Kyrle Bellew, enters disguised as the detective, in faultless evening dress.

Mrs. Van Vechten returns, discovers and reviles her husband, and is sending him away when she receives a letter from the real detective who had dug up the evidence for the divorce.

The letter shows at once that Mr. Van Vechten was a model but much misused husband—the victim of a lying detective—curses on him.

Real Show Begins Early.

The real show, however, began long before the curtain went up—or apart, as in Paris' classic theater. The hour for the dramatic tea was set for 4:30, but long before that the ballroom of the Plaza was comfortably filled and Mr. Martin, with his corps of amateur but hard working ushers, was hustling to find seats for the late comers.

In the half light Marie (Mrs. Pruyn) danced onto the stage to light the lamps and prepare the place for Mrs. Van Vechten. She hummed a gay little French air, and delighted the audience with her poses before Mrs. Gould's cheval glass until the entrance of the star.

Mrs. Gould was kept bowing for nearly a minute after her entrance before she was allowed to drop into the gay sadness of the divorced Mrs. Van Vechten.

Mrs. Van Vechten told the audience, through the maid, that this was the anniversary of her divorce, that she was celebrating it with a dance. When she announced that she hoped that Mr. Van Vechten was suffering and that she wanted him to suffer the maid offered a slight protest and suggested that Mr. Van Vechten might after all love her mistress.

Maid Shows Her Wisdom.

When Mrs. Van Vechten asked if it were possible for one man to love two women Marie caused the first ripple of laughter by her reply: "I don't know, madame; I left France so long ago."

Marie goes out, and in a moment Mrs. Van Vechten returns to find the detective abstracting a miniature from her dressing table. She picks up a revolver and holds up the thief, who, after a moment's wood play, reveals himself as the husband and remarks, lightly, "What a hit this would make in Chicago."

Then Mr. Van Vechten appeals to his wife to go down with him to meet her guests, and describes in glowing colors what a sensation it would make.

Mrs. Gould admits that it would even outdo the society woman who had trained monkeys at her table, and that it would also make a hit, because "it would look so immoral."

Tableau Is Effective.

After an effecting tableau at the end there were many curtain calls, during which Mrs. Gould was showered with bouquets of roses and orchids.

After the performance tea was served in the tearooms with Mrs. Gould at one of the tables. As a source of attraction the tea tables divided the honors with the authoress of a recently much talked of erotic novel.

MINWEGEN FINDS APPROVAL OF WAR ON TAX REDUCERS.

While Citizens Congratulate Him President McLane of One of the Concerns Attacked Writes a Reply.

The avowed intention of Commissioner John Minwegen of the board of local improvements to make war on a number of concerns which he says thrive on fees collected for fighting special assessments met with the hearty indorsement of a number of citizens who have had more or less to do with the concerns in question.

"Half a dozen men have been in today and congratulated me for taking a stand against L. Nathan's tax reducing concern," said Commissioner Minwegen.

On the other hand, on the part of the concerns referred to by Mr. Minwegen, the action was declared to be an injustice and uncalled for.

James A. McLane, president of the Property Owners and Taxpayers' association, submitted a statement, in which he says:

"If one of the clerks in the special assessment department spread an assessment roll and assesses the property of all the people along the street, then the roll is correct as it stands, according to Minwegen. The law which says that the County court shall review the assessment roll and modify and change it upon the hearing of evidence does not affect John Minwegen at all. He believes that the work of the special assessment department should not be subject to review by any court.

"There is no shadow of misrepresentation about our business. The property owner does not have to file unless he wishes, and he pays for nothing unless some benefit is given to him."

BIG INCREASE IN TAX BILLS BRINGS FLOOD OF PROTEST.

Collector Tells People "County Needs Money"—Realty Assessed Higher and Rate Raised by Park Issues.

Clerks in the county collector's office are hampered in their work by hundreds of property owners who apply to them daily for an explanation for increase in taxes this year.

"The county needs the money," is the only explanation offered by Assistant County Treasurer Werner. "The assessment is fixed by the assessors and the board of review."

The rate of taxation also has increased about 10 per cent, owing chiefly to park bonds. The south town, Hyde Park and Lake rate this year is 7.20, as against 6.57 last year. North town is 7.57, against 6.71.

ROUTS THREE HOLDUP MEN.

Saloonkeeper Charles Erickson Opens Fire on Desperadoes Who Attempt to Rob His Place.

Three robbers were put to rout last night when they attempted to hold up the saloon of Charles Erickson, at Sixty-ninth street and Ashland avenue.

Erickson fired five shots, and it is believed one of the men was wounded, as blood spots were found on the sidewalk in front of the saloon.

The men fled as soon as Erickson began shooting. They broke down the front door in their efforts to esc—

HIS BOOKISH WAYS BETRAY 'AFFINITY'

James Keeler's Wife Says 'Devotion to Dead Languages' First Aroused Her.

SHE THEN FINDS FRIEND.

Spouse Who Caused Arrest of Broker and Teacher "Uses Scientific Deduction."

It may have been dead languages, or it may have been ancient history, but it certainly was higher education that worked the undoing of James Castor Keeler, real estate broker, who lives in Evanston.

According to all reports, Mr. Keeler permitted his subconscious mind to become so influenced by these two studies that they continually cropped up in the presence of his wife. Hence, his appearance in the Harrison street police court, along with Miss Helen Grant, to answer to a serious charge.

As told in THE TRIBUNE yesterday, Mrs. Keeler caused the arrest of her husband on Monday because she believed his attentions to Miss Grant were more than that of a platonic friendship. It was not until after Miss Grant and the broker had spent many weary hours in cells at the Harrison street police station, however, that the line of the pair's defense became known. However, Mrs. Keeler is not convinced, and the end is not in sight.

Mr. Keeler was too ardent a student of dead languages and ancient history. "That was all." Mrs. Keeler was not without the instincts of a detective, and she followed up these tendencies and sent Mr. Keeler and his reputed affinity to a cell. That is the whole story, from Mrs. Keeler's point of view.

Wife's "Scientific Deduction."

As to the workings of Mrs. Keeler's investigating mind that in itself is an interesting story. Mr. Keeler, who then was a member of the firm of S. Loudenback & Co., would return late to his home in Evanston almost every evening. He appeared to be in a meditative frame of mind and he often would mumble phrases in ancient Hebrew over his soup. Next he would permit his salad to become hopelessly involved with Greek.

"Why, Jim, what is all this gibberish about?" Mrs. Keeler is quoted as saying on more than one occasion.

The only reply to such queries was a sudden silence on the part of Keeler.

"Nothing at all. I was just mistaken. Has the grocery bill come yet?" he would say.

But the grocery bill never came in Greek, nor yet in Hebrew and Mrs. Keeler pondered. Then she met Miss Grant at a reception in Evanston, at which Mr. Keeler also was a guest. She noted Miss Grant was a teacher of dead languages and history in a private south side school and again she pondered. She further noted, she says, that her husband was as attentive to Miss Grant as he previously had appeared to be to said languages and history.

Engages "Official Sleuth."

It was all of these circumstances that caused Mrs. Keeler to call representatives of the Haas detective agency into consultation with a view to learning the source of her husband's knowledge of languages and history—a knowledge which she believed out of place in a real estate office.

According to the report of the detective agency Keeler and a young woman were traced to various downtown hotels, but the detectives were unable to identify the woman. They followed the couple, they report, to "at least three art galleries and watched them devour the masterpieces which were on exhibition."

So Mrs. Keeler got into action and secured a picture of Miss Grant. The picture was placed in the hands of one of the detectives and was at once identified as the mysterious young woman. Then came the arrests.

When Keeler walked into Municipal Judge Crowe's court room in the morning he saw his wife for the first time since his arrest. He hurried up to her and extended his hand.

"O, this is all a mistake, I——" he began.

Cuts Husband in Court.

But the wife had no desire to listen to explanations. She turned on her heel and walked away. The hearing took but a minute. Both sides desired a continuance, and the hearing was set for next Friday. Then Keeler and Miss Grant returned to their respective cells.

It was not until 3 o'clock in the afternoon that they found surety and were released on bonds. They left the police station together, each protesting mere friendship for the other. They attributed Mrs. Keeler's action to jealousy. Their studious turn of mind had been the sole cause of drawing them together, they said.

ORGANIZATION IS CHARGED IN RENT STRIKE COURT CASE.

Circular Printed in Hebrew Offered to Prove That Ghetto Residents Have Combined.

An attempt to show that the "rent strike" in the ghetto district has developed an organization to fight the landlords was made in Judge Sadler's court yesterday. During the hearing of a suit brought by Robert Center, owner of the building at 621 Sangamon street, against Barnet Kinkelstein, a tenant, a circular was produced showing that the residents of that neighborhood had been urged to resist payment of the rents they have been paying.

Members of the Market and Grocery Wagon Drivers' union voted to refuse to load and unload freight cars when calling for or delivering freight at team tracks. The decision followed a ruling by Interstate Commerce Commissioner E. E. Clark that freight handlers employed by the railroad companies are forbidden to do the work for shippers or consignees.

The annual convention and wage conference of the Lake Seamen's union, including marine firemen and cooks, began during the day at the Revere house. The principal business of the meeting will be the outlining of a wage scale for the coming lake season.

THE HUB
Henry Lindenton

—our semi-annual sale of men's fine black and blue suits begins this morning: choice of several hundred suits that formerly sold at $20 and $25, now $14. (Sold on 3d floor)

—the object of this sale is to close out all the small and medium sized lots among our stocks, and involves hundreds of beautifully tailored suits, in sizes to fit almost any man: they are made of the very finest narrow wale soft finish blue serges, imported and domestic unfinished worsteds and the choicest Australian wool black thibets.

—examination will reveal the workmanship of the best makers on this continent, the tailoring being of a very high order throughout: while they last you may have choice of these black and blue suits that we have sold for $20 & $25, for $14

note window display

Winter Trips
Via Efficient Train Service of the
ILLINOIS CENTRAL MISSISSIPPI CENTRAL VALLEY ROUTE RAILROAD

NEW ORLEANS,
The semi-tropical city of unique interest. Mardi Gras, March 3, 1908. Ask for free illustrated book entitled "New Orleans for the Tourist."

HAVANA, CUBA,
Via New Orleans. Ask for new and handsomely illustrated descriptive Cuban folder giving specific steamship sailing dates for Havana from New Orleans.

OLD MEXICO,
Via all rail through St. Louis or New Orleans, or to New Orleans and thence by weekly steamships to Tampico and Vera Cruz, with rail connection to City of Mexico.

PANAMA,
Via Illinois Central to New Orleans and from thence by weekly steamship direct from New Orleans to Colon, connecting with railroad for Panama City.

PORTO RICO,
Via Illinois Central to New Orleans and regular bi-weekly steamship service to New Orleans to San Juan and around the interesting island.

HOT SPRINGS, ARK.,
The only line running a daily sleeping car through without change Chicago to Hot Springs, carried out of Chicago on the New Orleans Limited. Dining car service.

CALIFORNIA,
Weekly Excursion Sleeping Car, leaving Chicago every Monday, through from Chicago to Los Angeles and San Francisco via New Orleans and the Southern Route.

Ocean Steamships from New Orleans, concisely set forth in a special folder. Tourists desiring a sea voyage should ask for a copy.

Rates, train time and all particulars at Chicago City Ticket Office, 117 Adams St. Phone Central 6370 and have tickets delivered to your office or address

R. J. CARMICHAEL,
District Passenger Agent,
117 Adams Street, Chicago.

Ruppert Freak Jr. High Top Shoes

Open Every Evening

All The Lads
who enjoy sports—skating, hockey, ski-ing, etc.—are happy, warm and dry if they wear Ruppert Freak Jr. high top shoes.

Made of heavy elkskin, black or tan, with half bellows tongue that keeps out dampness. Large eyelets, rawhide laces, soles waterproofed, steel circulettes in the heels.

Prices—2.50—2.75—3.00
Sizes 9 to 13—13½ to 2—2½ to 5
Made and Fitted by Shoemakers
RUPPERT
3 Shops—McVICKER'S THEATER BD. CLARK & HARRISON STS. VAN BUREN & LA SALLE (NEAR LA SALLE ST. STA.)

LOFTIS SYSTEM Diamonds ON CREDIT.

HONESTY
Not Wealth, Our Basis for Credit.

If you are honest your credit is good with us. We make no distinction in opening charge accounts between man or woman, young or old, the wealthy employer or his honest employé. All that is necessary for you to do in order to get a high-grade diamond or watch is to step into our store and select from our enormous stock the gem or piece of jewelry you desire, pay a small amount down, usually one-fifth of the price, take the article, wear and enjoy it while paying the balance in small amounts, either monthly or weekly, as suits your convenience.

Call or write for superb catalog CB, 1,000 illustrations.

Open daily to 6:30. Saturday to 9:30.

The Old, Reliable, Original Diamond-on-Credit House.

LOFTIS BROS. & CO. DIAMOND CUTTERS, JEWELERS and OPTICIANS,
Second Floor Stewart Building.
N. W. Cor. State & Washington-sts.
Opposite Marshall Field & Co.

DEATHS.

(For other death notices see page 13.)

PILGRIM—Henry Pilgrim, aged 79, at his residence, 827 W. Harrison-st., Jan. 21. Funeral notice later.

STAB AT HUGHES IN KELSEY REPORT

New York Laws Blamed for Loss of Business by Insurance Companies.

SHAW QUITS TRUST JOB.

Resigns Presidency of Carnegie Company and Will Go Into Politics.

NEW YORK BUREAU CHICAGO TRIBUNE, New York, Jan. 21.

Kelsey Hits at Hughes in Report.

The annual report of Otto Kelsey, state superintendent of insurance, made public tonight, aroused much interest because of his strictures upon certain legislation recommended by the Armstrong legislative investigating committee, of which Gov. Hughes was counsel, and which Mr. Hughes is supposed to have drafted. Mr. Hughes has unsuccessfully endeavored to have Supt. Kelsey removed on the ground of incompetency.

Supt. Kelsey declares that the insurance companies of this state have been injured to the extent of millions of dollars by certain provisions of the Armstrong laws. In submitting his report Supt. Kelsey issued an abstract especially for newspaper use, in which he says:

"For the year 1907 direct advices from New York state companies in advance of official reports show new business issued on paid for basis of $455,000,000, and total insurance in force of $5,869,000,000. Compared with the figures of 1904 the new business of New York companies was less by $692,000,000 and the aggregate of insurance in force has decreased $53,000,000.

"Instead of an average annual gain in insurance in force, as shown for several years prior to and including 1904, of about $473,000,000, there has been a net average falling off of about $18,000,000 annually for the three years since 1904."

He declares, on the other hand, that companies of other states doing business in this state "exhibit a decrease in business for the years 1904 and 1907 of only $81,000,000 in new business written and an increase of $874,000,000 of insurance in force, while the New York state companies have a discouraging record of $692,000,000 decrease of new business and $53,000,000 decrease of insurance in force."

Leslie M. Shaw Gives Up Post with Trust Co.

Leslie M. Shaw has resigned the presidency of the Carnegie Trust company, which he assumed early last March, on his retirement from the treasury portfolio at Washington. Differences with Charles C. Dickinson, organizer and chief owner of the company, are assigned as the reason for Mr. Shaw's relinquishing the post and the $25,000 salary which went with it. Mr. Dickinson said tonight that he had relieved Mr. Shaw of the chairmanship of the executive committee in order to give him a chance to "mix in politics."

Belmont's $7,000,000 Deal Really a Mortgage.

Official records in the register's office reveal much of the true inwardness of last Friday's transfer of about $7,000,000 worth of real estate by August Belmont and others to the Rothschilds. These transfers, covering the Park Row building and several other large parcels, were, it now appears, in the nature of a mortgage given by Belmont & Co. to the Rothschilds in the latter part of October, 1907, when the financial situation had reached its most acute stage.

On Oct. 19 the stockholders of Park Row Realty company gave their consent to the transferring of the Park Row building in a document which explains that the transfer, "though absolute upon its face" is a "mortgage or security to the firms of Nathaniel and Mayer Rothschild & Sons and De Rothschild Frères for payment to the said firms respectively of such moneys as they may advance to the firm of August Belmont & Co. in accepting and paying checks, drafts, or bills of exchange drawn upon them respectively by said August Belmont & Co."

Why the recording of these instruments should have been deferred until nearly three months after they were drawn was a subject of much speculation today in financial and real estate circles.

Dutiable Goods Found in Shonts Home.

Dutiable goods valued at between $1,200 and $1,300, upon which no duty was paid when they were brought in from Europe by Mrs. Theodore P. Shonts and her daughter, were found by customs officials who made a search in the Shonts residence. It was said at the same time, however, that no effort at concealment had been made when the family arrived; that the twenty trunks which they brought were thoroughly examined by the customs officers at that time; and that the only reason duty was not paid was because none had been assessed.

In the statement given out it is said that the report to the customs officials was made in a spirit of spite by a woman servant who had been discharged for cause, and Mr. Shonts regards the report as proved by the investigation to have been unfounded.

No Smoking by Women in Cafes.

Women will not be permitted to smoke in New York restaurants and other public places. This question was definitely settled, for the present at least, by the board of aldermen today when an ordinance directed against women smoking in public places was adopted.

Tacit permission had been given for women to smoke in several of the Broadway restaurants since New Year's eve, when the proprietor of one of the well known restaurants first suspended the order against it.

POLITICAL NOTES BY WIRE.

COLUMBUS, O.—Attorneys acting at the instance of the Taft leaders secured permission from the supreme court to file in that court the case brought by them testing the validity of the Bronson primary election law. The measure was affirmed by the Common Pleas court and the petition was for the purpose of skipping the Circuit court and securing a final decision from the Supreme court in time to proceed with the proposed state primaries.

JACKSON, MISS.—In the two houses of the Mississippi legislature Congressman John Sharp Williams was elected to the United States senate to succeed H. D. Money, whose term expires March 4, 1911. Edmond F. Noel was inaugurated as governor of Mississippi. Gov. Noel delivered the shortest inaugural address on record in this state, his speech lasting but twelve minutes.

ANNAPOLIS, MD.—Gen. Joseph B. Seth, president of the senate of Maryland, left the president's desk during the session this afternoon and made an attack upon ex-Gov. Edwin Warfield charging corruption, connivance, and misuse of the public money.

PROVIDENCE, R. I.—Former United States Senator George Peabody Wetmore of Newport was elected to the United States senate on the first ballot cast in both branches of the general assembly.

NEW YORK.—The conference called for Thursday to discuss the plan to ask Mr. Bryan to stand aside and give the democrats a chance to nominate whom they pleased, was called off.

TOPEKA, KAN.—The state legislature of Kansas, in a concurrent resolution introduced in both bodies, indorsed the candidacy of Secretary Taft for president.

TRENTON, N. J.—John Franklin Fort was inaugurated governor of New Jersey. Many important changes in the administration of the laws of the state were advocated by Gov. Fort.

RALEIGH, N. C.—The legislature of North Carolina convened in special session to make a change in the railroad rate law fixing the rate of fare at 2½ cents a mile.

HUGHES REFUSES KITE TAIL ROLE.

(Continued from first page.)

the sort of things which might wield great power for good or evil, depending first of all upon the personnel of the commission, and, second, upon the personality of the governor himself.

With a man like Platt or Odell in power at Albany the public service commission would not threaten the interests of the monopolistic corporations.

Had such a commission been in existence when Roosevelt was governor half the street car companies and other special interests would have been on the run by this time.

The people who have the most to fear from the public utilities law are the ones who are anxious that a mild and complacent sort of man should succeed Hughes in the governor's chair at Albany.

Prefer Hughes to "Roosevelt Man."

They would rather see the governor president than any man who is supposed to be under the dominating influence of Roosevelt.

At the same time they don't want the governor to perpetuate himself, and his declaration that he will not accept a second term has strengthened him immensely.

Some old line politicians, backed up, as they are, by the big corporations, thought it was necessary to crush Hughes to prevent his taking a second term as governor.

Now they are all talking differently. They realize that if Hughes is put to the front as the New York candidate for the presidency, representing, as he does, a distinct reform influence, the reform element in the state will be satisfied and will leave the state machinery to the professional politicians.

Besides both the vice presidency and a second term as governor there has always loomed up in New York politics the question of succession in the United States senate to the seat of T. C. Platt.

President Roosevelt at various times has announced to his personal friends that a position in the senate would just about suit him.

He has had a taste recently of the great power exercised by the United States senate, and the president probably would accept an offer to represent his own state if it were made to him with anything like unanimity.

Roosevelt After Platt's Seat?

The understanding is that this inclination of President Roosevelt toward the senatorial toga is largely, if not entirely responsible for the lively interest which the national administration has manifested in the New York political situation.

The president's friends have insisted all along that he should have control of the state organization so that the legislature might be organized in his interest if he chose to succeed Platt when the latter's term expires next year.

There was a time when it was believed that Hughes stood in the way of this ambition. Many people insisted the governor had his eye on the United States senate.

They seemed to forget that his career has not led him in legislative ways and that his experience with the general assembly of the state of New York has not tended to create much respect for similar bodies.

However that may be, it is true that people here who claim to represent the New York governor say that the senatorship has also been placed upon the list of things he will not have.

Burns Bridges by Wholesale.

This is a burning of bridges to an extent which takes the breath away from practical politicians. It used to be the theory that if a man wanted to get one job he must first make himself a possibility for two or three others.

The candidates for the places he did not want would then combine to get him out of their way, and the result would be that he would be pitchforked into the place he did want.

"Don't make the mistake of thinking that Hughes is out of the race," said former Representative Douglas of New York, as he was leaving the White house this morning. "The governor will almost certainly have the solid delegation from New York. The opposition to him in the state will practically disappear inside of the next two months. He will then become a formidable candidate in the national convention, because he is already the second choice in a great many localities and the first choice in others."

New Yorkers Are Confident.

Other New York men all tell the same story. They say the opposition to Hughes in his own state is disintegrating. They have received assurances that he will pick up delegates all over the country, and the more enthusiastic of the governor's friends insist that he will surely go into the Chicago convention as second man to Taft, whom they admit will have the most delegates, and far in the lead of Cannon, Knox, and Fairbanks.

The New York people seem to think that La Follette is an unknown quantity in the campaign for the republican nomination. They have been unable to measure up his strength, and inquiries made seem to indicate the Wisconsin senator is being considered a possible candidate for the vice presidency on the ticket with Hughes.

DYSPEPSIA-PROOF.

How Any Meal Can Be Thoroughly Enjoyed By Any Stomach.

Men, as a rule, are first discovered by their enemies. Their antagonists turn on the searchlight, and the proof of merit will lie in being able to stand the flash.

It was only in this way that Mr. White ever knew that dyspepsia was one of Mr. Black's worst enemies. Sitting face to face at a two-by-four table, he handed his afflicted friend the bill of fare:

Oyster Cocktail. Stuffed Olives.
Boston Clam Chowder.
Strained Gumbo.
Sirloin Steak with Mushrooms.
Roast Beef Hash.
Boiled Ox Tongue with Sauerkraut.
Lobster a la Newburg.
Baked Pork and Beans.
Combination Crab Salad.
Hot Mince Pie.
Pineapple Fritters.

Mr. White ordered a "little of each." Mr. Dyspepsia Black ordered crackers and a glass of milk. "I had such a big breakfast this morning," he said, "that I'll just take a bite to keep you company." But Mr. White could not be deceived; "I am afraid you can't stand the gleam, Mr. Black. Why don't you say you have dyspepsia and be done with it? You'll always have that hungry look anyhow as long as you have dyspepsia. Now listen. My stomach was in just as bad condition as yours at one time. But now I can eat anything, at any time. For instance, this clam chowder or sirloin steak or even the lobster would be just as welcome to my stomach as your crackers and milk. You don't realise how this dyspepsia business is robbing you of your spirit, of your energy and ability to think quickly. I can't help notice it. You haven't the cheer and sociability you had three months ago. Now I'll tell you what to do," and thereat the cheerful Mr. White took a vial from his pocket and extracted a wee tablet. "There, there is a tablet that contains an ingredient, one grain of which digests 3,000 grains of food. For even the worst dyspeptic it's the only thing that really gives relief. The reason is it relieves the stomach of nearly all the work it has to do, digests everything in the stomach and stimulates the gastric juice. I can't get along without them. They are Stuart's Dyspepsia Tablets. You can get them anywhere on earth for 50c a package."

Yes, it is true, Stuart's Dyspepsia Tablets absolutely stop heartburn, nausea, indigestion, dyspepsia of the worst type, sour stomach, bloaty feeling and all eructations and irritation, and freshen and invigorate the stomach. They cheer you up, and make you get all the good there is in your food. You will forget you ever had a stomach to worry you.

Send us your name and address today and we will at once send you by mail a sample package, free. Address F. A. Stuart Co., 150 Stuart Bldg., Marshall, Mich.

BRYAN'S PLEA FOR BECKHAM FAILURE

Kentucky Democrats Refuse to Elect Him Senator in Face of Oratory.

ASKS POWER FOR SELF.

Nebraskan Says He Needs Some Aid in Case He Becomes the President.

Frankfort, Ky., Jan. 21.—[Special.]—William Jennings Bryan today pleaded with the democratic members of the legislature to elect former Gov. Beckham as United States senator. His object, he said, was not to aid Beckham personally in the fight, but to strengthen up the democratic side in the national senate.

"I am here," he said, "because I believe the democratic nominee for president has a good chance to be elected this year. I do not know who the democratic standard bearer may be, but I know that it takes a democratic senate and house to uphold the president. I do not want to be a president simply to sit in a chair, but to do something for the people."

Pleas Fail in Purpose.

The pleas of the great commoner were unavailing, however, and when a vote was taken to select the successor to McCreary it was found to be without result. The chances are that it will remain that way for some time, for, despite Mr. Bryan's insistence that the six bolting democrats come back into the Beckham fold, it was evident tonight that they intended to do no such thing.

From pleading for a peaceful time among the Kentucky democrats Bryan slid easily into ripping up the republicans and, incidentally, Alton B. Parker. He said in part:

Raps Republicans and Parker.

"All the popularity of the republican president has come from adoption of democratic principles and reform. We cannot rely much on republican senators. We may get the house, but it will require an overwhelming victory to get the senate. I am hopeful we may make enough gains to secure the senate for democratic reform. On the vote of one senator may rest the fate of democratic principles."

He said personalities should not be allowed to figure in politics. He said it was wrong for democrats to refuse to support men just because they did not want them. He said in 1904 he took his medicine in Parker. Parker was the man above all others he did not want, "but," declared Bryan, "he stood for more democracy than the republicans did and I accepted him and did what I could for him."

SEE JOKER IN TUBE GRANT

Aldermen Refuse to Act on Pneumatic Extension Plan.

SAY FACTS ARE HIDDEN.

Tire Ordinance Recommended for Amendment to Simplify It.

The council judiciary committee again refused yesterday to take action on the application of former Health Commissioner William R. Kerr and ex-Judge Adams Goodrich to have stricken out the clause in the Chicago Postal Pneumatic Tube company franchise providing that at the expiration of the franchise the property goes to the city. Chairman Dever declared the company was not dealing fairly with the committee, that it was withholding information, and that the committee could not consider the matter further until it was furnished with a fair report of the cost of the plant and the expense of maintenance.

So a motion to put the application on file was voted down, as was one to limit the forfeiture clause to the nine miles of tubes already laid, and the whole matter went over.

Would Change Wide Tire Ordinance.

The council committee on judiciary recommended for passage the changes in the "wide tire ordinance" asked for by Mayor Busse. They did not essentially change, only made more simple, the requirements of the old ordinance, which the mayor reported extremely difficult of enforcement.

The date on which the new ordinance is to go into effect was left blank by the committee, it to be filled by the council. The provision for a minimum fine of $25 was stricken out, leaving the Municipal court judge before whom violators may be brought free to exercise his judgment.

Four Admit Using City Land.

Four firms and persons accused of using city property without authority owned up before the council committee on public lands and agreed to move or pay rent. The list is:

Theodore Fethauer said he would get off the land next to 283 Cherry street.

Lord & Bushnell agreed to remove all obstructions from Center avenue, south of Twenty-second street.

The American Car Foundry company said it was willing to pay compensation for a part of Pauline street, south of Blue Island avenue.

W. H. James & Bro., charged with using an alley between Halsted street and Emerald avenue, were given a week to determine whether they would vacate or pay rent.

New Bridges Needed.

Commissioner Hanberg has made out a list of the new bridges he wants to start work on this year.

At Orleans street	$400,000
At Polk street	100,000
At Kinzie street	250,000
At North Halsted street	250,000
At Ninety-second street	250,000
At Erie street	250,000

WIPE OUT DIVES AIM OF CRUSADE.

Purpose of the Model License League Is to Destroy All Low Saloons.

PLEA FOR CHURCH AID.

Pastor at Louisville Meeting Urges Action to Combat Puritanical Sentiment.

Louisville, Ky., Jan. 21.—The adoption of a liquor license law having for its purpose the elimination of the dives and low saloons is the object of the Model License league, which began its first annual session here today. The removal of the saloon from politics, the elimination of "bosses," and the restriction in the number of saloons are other objects of the crusade.

The Rev. William J. Wasson of Riverhead, L. I., said it is high time for the church people who are not extremists to settle the liquor question on a rational basis.

Attacks Attitude of Church.

"The church no longer can afford to have its name exploited in the manner in which it is being used by the prohibitionists," said the Rev. Mr. Wasson. "The church cannot acquiesce in the prohibitionist sentiment that a man cannot be a good Christian and handle or drink liquor. The church and the prohibitionists are as far apart as the poles."

The Rev. Mr. Wasson said that the question of drinking in moderation is one of individual conscience. He declared that the prohibitionists are puritanical, and that the puritan is a manufacturer of and wholesale dealer in artificial sin."

"Intemperance can never be removed by the policeman's club or the sheriff's warrant," he continued. "I am opposed to the whole prohibition philosophy because I think it is an outrageous infringement of human rights.

Would Eliminate Dives.

"Pious church people have ostracised the saloonkeeper, laid all sins at his door, and have warned people away from him as from the mouth of hell. In the face of all this they come along with the hypocritical cant that the atmosphere of the saloon is bad. What, I ask you, have the church people done to better the condition of the saloon?

"The real question before the American people is,

"What kind of a saloon shall we have?

"Shall we have the open, legitimate saloon, or underground dives and dens?

"I believe that the church and the liquor trade should stand shoulder to shoulder in this fight. We need each other. There must be codperation, without interference with the liberties and rights of American citizens."

To Prevent the Grip.

LAXATIVE BROMO QUININE removes the cause. There is only one "BROMO QUININE." Look for signature of E. W. GROVE. 25c.

The Emphatic Success
of the
Cowan Clearance

is a new proof of the excellent taste and prompt judgment of Chicago and nearby people.

The Crowds in the Store Daily

have shown their astonishment and their appreciation with equal emphasis. This is not surprising when they find so superior, so varied and so inclusive a stock selling at

from 20% to as high as 60% off

the usual prices—which at all times convey the best *values* anywhere available.

Fine French Furniture, in Classic Models
(Every piece our own selection and importation.)

Decorative Mirrors, our very unusual stock
illustrating the best French and English periods.

Rare and Antique Jewelry—not matched
elsewhere in this country, either in variety or VALUES.

Bronzes, Marbles, and Small Art Objects, Lamps, Shades, Sheffield and Silver, etc.,

and, most notable of all,

Cowan Hand-made Furniture

(now for the first time reduced in price)
and selling to the best furniture judges at a

Straight Discount of 30%

We cannot over-emphasize the buying and selective advantages enjoyed by early visitors. Single pieces sold are not to be duplicated or replaced.

W. K. Cowan & Company

Four Floors in the Fine Arts Building

203 to 207 Michigan Avenue

CARSON PIRIE SCOTT & CO

Two January Sale Specials
In Women's Night Gowns

From the great assortments of undermuslins, all of which are distinguished by special January sale prices, we select the two gowns (illustrated and described) as representative values:

Illustrated at Left

Nainsook gown in slipover style, with front elaborately trimmed with embroidery medallions and many rows of lace. Full tucked sleeve, lace trimmed, $1.95

Illustrated at Right

A dainty gown, having a square yoke back and front of beautiful embroidery insertion and lace edge—the short tucked sleeves are also lace and embroidery trimmed. January sale price..... $2.28

The entire line of undermuslins has been replenished for the continuation of the January sale, and the values are as attractive as on the opening day.

Third floor, north room.

House Dresses:
Low Prices for the New Styles

No. 1 *No. 2* *No. 3* *No. 4*

As Illustrated

No. 4 Two-piece dress in a very popular style—black and white and blue and white broken checks. Prettily tucked front, collar and sleeves trimmed with embroidery insertion. An excellent value at..... $2.95

As Illustrated

No. 2 Handsome percale one-piece house dress, fastened down back—light and dark colors. Tucked front and collar, ¾ length sleeves, and a very attractive value at the special low price of, each..... $1.95

No. 3 Two-piece house dress in an exceedingly attractive style with prettily plaited waist. It comes in light blue chambray and is specially priced at..... $2.95

No. 1 Handsome one-piece house dress—white ground with black, pink and light blue checks. A very becoming style. Waist is prettily tucked and trimmed with wide bias band around neck, also tucked white lawn collar—skirt plaited and trimmed with bias bands, fastened in back. Special at $2.95

Third floor, north room.

Ostrich Feathers:

Rare Values in the
January Sale Offerings

Prices that without exception represent a material saving on feathers of excellent quality are strongly featured in this January event:

BLACK AND COLORED PLUMES

Heavy 17-inch, long fibered South African plumes with the royal French curl, are priced at $4.50—the 19-inch at $6.95—the 20-inch at $7.95—and the 22-inch at $11.00. They are strong January sale values.

In blue, pink, red, brown, tan and novelty shades, the full-length 18-inch feathers at $5.95 and $7.50 are made of the same choice stock that enters into the making of the finest productions.

A large assortment of superior quality "Willow Plumes" are also offered at three attractively low January sale prices—unusual effort has been put forth to make the values of extreme interest. $35 and $45.

Third floor, north room

The New Millinery

The latest effects for Southern tourists and for the early season's wear in Leghorns, French chips and straws reveal many decided departures from the extreme models which have been the vogue. New models are arriving daily.

Third floor, south room.

To make sure of getting a copy of next Sunday's "Tribune" you should tell your newsdealer today to save you a copy.

BERLIN RIOTERS ROUTED BY POLICE

Sabers Are Used in Charging Horde of Unemployed Who Opened Fight.

STREET A BATTLEFIELD.

Sixteen of Mob Seriously Wounded; Many of Constabulary Are Injured.

BERLIN, Jan. 21.—Scores of rioters and dozens of policemen were wounded in riots today which began in the vicinity of the reichstag building, where the socialists' interpellation regarding the Prussian suffrage system was scheduled to come up.

About 4 o'clock in the afternoon some 2,000 persons, mostly unemployed men and half grown boys, marched through the streets, intending to reach the reichstag, but found the bridges over the Spree strongly occupied by police, who soon summoned a mounted division to assist in dispersing the crowd.

The crowd then assembled at a point nearest the reichstag building on the opposite bank of the river, where they kept up prolonged hooting.

The police attempted to disperse the demonstrators by pushing them along and driving them into the side streets. When a part of the mob reached the new opera house under course of construction they found piles of bricks and they began to hurl bricks at the police, who thereupon drew their sabers, striking here and there among the rioters with the flat of the blades.

Battle Savage While It Lasts.

A boy fired a pistol, the bullet striking a policeman but not seriously injuring him. Workmen in the upper stories of the theater threw brickbats down upon the police, who in turn charged savagely upon those of the rioters that they could reach.

After the fight a large number of the rioters were unable to move, having been too severely wounded by the officers. Sixteen of them were carried to a nearby charity hospital, and many others managed to make their way there with some assistance to have their wounds treated.

Extra surgeons had to be summoned to assist in the work. Some of the injured men and boys are in a serious condition. They were cut mainly about the head and arms, but several of them had been stabbed through the chest. Those who were least seriously injured made their escape to other quarters.

Few Arrests Are Made.

Ten policemen went to headquarters for treatment, having been bruised and cut by bricks and stones. One had a wrist broken. The police made only a few arrests, as they were unable to spare the men to take prisoners to the station house.

Later in the afternoon another demonstration occurred in Koenniggraetzer, about a mile distant from the reichstag building, where about 500 persons started serious rioting. Before they succeeded in doing much damage, however, the police there were reinforced strongly. They made several arrests and dispersed the crowd.

From estimates made at a number of meetings of the unemployed today it appears that there are about sixty thousand men without work in Berlin.

JAPAN PROMISES TO STOP RUSH OF SONS TO CANADA.

Postmaster General Lemieux Reports to House in Ottawa Result of Recent Mission to Tokio.

Ottawa, Ont., Jan. 21.—Postmaster General Lemieux, in the house today, made a report on his recent mission to Tokio. He said that as a result of his negotiations with the mikado's government an effective check had been put on the emigration of Japanese from Hawaii to Canada and that he received assurances that the Japanese government was not only anxious to meet Canada's wishes in the matter of restricting direct emigration, but he regarded such emigration as an economic loss to Japan, whose policy of colonization is confined to Korea and Manchuria.

Bars to United States Put Up.

TOKIO, Jan. 21.—Viscount Hayashi, Japanese minister of foreign affairs, today issued a statement declaring that all Japanese who depart for America as students in future will be required to give two sureties before they go.

"The government realizes," he said, "that the emigration of laborers pretending to be students is likely to be embarrassing to America and we are determined to prevent this emigration.

"Although the negotiations with America have not yet been concluded, I make the statement, as minister of foreign affairs, that rumors that any important question is pending between America and Japan are fabrications."

CURZON CHOSEN; IS INELIGIBLE

Former Indian Viceroy Receives Largest Number of Votes for Peerage, but May Lose Place.

[BY CABLE TO THE CHICAGO TRIBUNE.]

DUBLIN, Jan. 21.—The Gazette announces that Lord Curzon received the highest number of votes at the election held yesterday by the Irish peers for the selection of a representative peer from Ireland to fill the place made vacant by the death of Lord Kilmaine.

It adds, however, that Lord Curzon's right to a vote in the elections of representative peers never has been certified, and that Lord Ashtown received the next highest number of votes.

This generally is interpreted as meaning that Lord Curzon's election may be invalidated, owing to his not having taken the necessary steps to qualify as a voter.

EMPEROR WILLIAM IN PRANK.

Disguised, He Attends Masked Ball at Son's Home and Enjoys Himself Hugely.

BERLIN, Jan. 21.—Emperor William paid a surprise visit to Kiel last night and attended a masked ball which was given by Prince Adalbert, one of his sons. His majesty entered the ballroom wearing a domino. When this was taken off he was revealed clad in the brilliant uniform of the grand elector of Brandenburg. The emperor derived the greatest amusement from his adventure.

"WITZHOFF" HELD FOR TRIAL.

Arthur Hyne, Believed to Be Married by the Hundred, Committed on Bigamy Charge in England.

BRISTOL, Eng., Jan. 21.—Arthur Hyne was committed here today for trial on the charge of bigamy. Hyne is believed to be George Witzhoff, who several years ago married many women in America and disappeared after having obtained various sums of money from them.

NOTES FROM FOREIGN LANDS.

LONDON—With a view to facilitating the speedy absorption of the present stocks of diamonds, the Premier Diamond Mining company announced a further reduction in the output of 80,000 carats monthly until the prevailing depression passes off.

ROME—The trial of Nunzio Nasi, the former minister of public instruction, on the charge of fraudulently securing $500,000 from the state treasury, has been resumed.

PARIS—A petition in favor of female suffrage in France has been signed by 50,000 French women.

Twenty Years from Now—No. 5.

How will James Hamilton Lewis look in 1928?

Col. J. Hamilton Lewis, Chicago's beau ideal, whose roseate whiskers are known from the Atlantic to the Pacific, whose courtly ways and flowery rhetoric have made him a model that, alas, cannot be imitated—what will he be like in twenty years? Governor—president—chief justice—O, well, he'll always be "J. Ham," and can there be anything greater? The artist, after one contemplation at the time defying vitality that fairly sparkles from Mr. Lewis' hair and whiskers, at once decided that no matter how long the colonel and ex-corporation counsel might remain on earth he'd always have hair—plenty of bristly, bushy hair—only it would of course become faded and shaggy with the lapse of time. There'll be wrinkles in the face of the genial colonel, he will run less to flowery waistcoats and purple cuff links and cravat pins, but the lines will be hidden to a great extent by those shaggy, grayish, leonine whiskers; the debonair manner, the grandiloquent style of speech, the graceful wave of the hand, and the twist of the bejeweled fingers in the most celebrated beard in this country will be preserved in all their glory to the last—let us hope.

CITY O. K.'S RATIONS FOR IDLE

Germans Work on Less than Men Get at "The Tribune" Home.

HEALTH DEPARTMENT ACTS.

Another Floor Soon Will Be Fitted Up at Lodging House.

The city health department yesterday officially approved of the food furnished the homeless workingmen who are being cared for temporarily at THE TRIBUNE Emergency lodging house, at 59 Canal street.

Dr. George C. Hunt of the department analyzed the rations and made a report showing they exceeded in food value those of the German army war rations. They also exceeded those of the German mechanic, but are under those of the United States army peace rations, which are the highest in the world. The rations at the lodging house will be increased to approximate those of the United States army.

Germans Work on Less.

The table prepared by Dr. Hunt, who has been working three days on the analysis, shows the following comparison between THE TRIBUNE lodging house rations, the municipal lodging house, those in Germany, and in the United States army:

	Gram calories.
The Tribune lodging house	3,250
Municipal lodging house	3,165
German army, war rations	3,200
United States army, peace rations	2,900
German laboring men, moderate work	3,200
German mechanics	3,200
Sustenance without work	1,800
Breakfast furnished at Dr. Johnstone Myers' Immanuel Baptist church (no midday meal)	811

One hundred and twenty-five men from THE TRIBUNE lodging house worked in the streets of the Eighteenth ward during the day.

Will Open Another Floor.

Within a day or two it is the intention to open up the third floor of the house. Fire escapes now are being constructed and arrangements are being made for heating and lighting the extension. It will increase the capacity of the lodging house by 300 men.

NATHAN KAWIN ARRAIGNED FOR HOLDING IMPROPER CARDS

Police Find 500,000 Postals That Failed to Pass the Postoffice Inspection.

Nathan Kawin, president of Kawin & Co., 260-262 Fifth avenue, was arraigned in Municipal Judge Crowe's court yesterday on the charge of having in his possession improper post cards. He demanded a jury trial and Municipal Judge Sadler will hear the case next Tuesday.

Chief Shippy's post card squad arrested Kawin last Monday after they had confiscated 500,000 alleged improper cards.

Kawin when arrested denied having any knowledge that the cards were in the place.

FLEET'S VISIT AT RIO ENDS.

Smaller Boats Sail for South and Larger Follow Today.

NEXT PORT IN THE STRAITS.

Officers Give Reception to Return Honors Accorded.

[BY CABLE TO THE CHICAGO TRIBUNE.]

RIO JANEIRO, Jan. 21.—The American battleship fleet tomorrow will again take up its long journey toward the Pacific coast. The huge ships will hoist their anchors at 3 o'clock in the afternoon and start for Punta Arenas, in the straits of Magellan, their next stopping place.

The first move on this journey was made today, when the flotilla of torpedo boat destroyers left port for the run to Buenos Ayres, whither they go at the invitation of the Argentine government.

The colliers, supply ships, and other auxiliary vessels will precede the battleships in the morning, leaving at 8 o'clock.

With the exception of taking some stores aboard, the ships are now in readiness for their departure. All the officers express themselves as delighted with the warmth of the reception accorded them by everybody here. The visit has been most successful in every way and they scarcely doubt it will result in still closer cementing the cordial relations existing between the two countries.

The officers of the fleet today gave a reception on board the Minnesota, the flagship of Rear Admiral Thomas, as a slight return for the many courtesies extended to them by the government officials and private individuals during the fleet's visit here.

Cheery Children

A cheerful child will grow into a useful man or woman. Let them have a good start in the morning.

Give them all they want of Elijah's Manna, the sweet, crisp, flake food made from White Corn.

Their eyes get bright because it "tastes so good;" they become cheerful because Elijah's Manna does not make them "late to school"—it's all ready cooked.

The food of the Old Prophet is good for everybody, and especially for making children cheerful.

Sold by Grocers in large Family pkg., 15c.

Elijah's Manna

is easily the most delicious flake food made. Trial proves!

Be sure the food comes to the table crisp. When package is allowed to remain open the moisture of the air makes it tough. In such case insist that it be dried in an oven as per directions on pkg., then it is delicious.

Made by the Postum Cereal Co., Ltd., Battle Creek, Mich.

HEADLESS WOMAN BAFFLES POLICE.

Belief Expressed That Mutilated Body Found in Lake Cannot Be Identified.

CLEWS PURSUED IN VAIN.

Coroner's Physician Unable to Determine if Case Is Murder or Suicide.

Belief was expressed by the police yesterday that the headless body of the woman found in the lake at Sixtieth street on Monday afternoon may never be identified. They gained not the slightest clew to the woman's identity during the day, although fifty or more men and women viewed the corpse at the undertaking rooms of T. H. Schwier, 477 East Sixty-third street.

Records of the "disappeared" have been consulted, and only one case has been found that answers the description of the body. This was Dorothy Turnquist, who left her home, 7041 Prairie avenue, on Jan. 18. The description in the police records seemed identical with that of the body, and the police thought they had a possible solution of the woman's identity.

Two Clews Prove Worthless.

Her relatives were notified late in the afternoon and a friend viewed the remains. He informed the police positively that the body was not that of Dorothy Turnquist, and once more they set to work to get a clew to the identification of the body.

Capt. McWeeney detailed detectives to investigate the disappearance of Mrs. Hauer Kuehina, 24 years old, 4513 Lake avenue, but it was learned that she had been missing only six days. The corpse had been in the water from two weeks to two months.

"It is my belief that the woman's identity will never be known," Undertaker Schwier said. "Even her own mother would not be able to say positively that the body is that of her daughter. The body is so mutilated, that, with the missing head, only a guess is possible."

The inquest, which was to have been held in the afternoon, was continued until after Jan. 30 to enable the police to find friends or relatives of the woman. Coroner's Physician Otto Lewke made an examination of the body, but he declared it was impossible for him to tell whether the woman had been murdered or drowned.

Little Water in Lungs.

"The lungs contained a little water," he said. "This would indicate that the woman was drowned, but it is no conclusive proof, because it is possible for water to get into the lungs after death. I found only a little water in the lungs and I believe it would be possible for this much to have got into the lungs after the woman had been murdered and her body thrown into the lake.

"It is my personal opinion that the body never will be identified. The condition of the head and face almost makes identification impossible. The hair, features, and teeth are gone."

The police continued their search in the vicinity of Jackson park, where the body was found, in an effort to find clothing which might belong to the woman. The water and shrubbery were searched, but with no results.

Repeated shoe buying by the same persons is one of the most significant points related to our most unusual Reduction Sale. Many Men and Women—now our patrons for the first time—are so impressed by the character of our merchandise, and so agreeably surprised at the intelligence and circumspection of our store methods and business criterions, that they return within a day or two and invest in several additional pairs. They secure the finest examples of *the current fashions* at *$4.50* and *$5.50*—the former selling prices being disregarded altogether. *All sizes are still to be had. Martin & Martin, 183 Michigan Avenue,* South from Jackson.

MOSSLER CO.

"Ready-Service-Clothes"

50 Jackson Blvd.

JUST OFF STATE-ST.

Final Clearance!

Extra to Women:

We have about 50 models of our famous mantailored "Protector and Box Outer Coats" for women—light and medium weight—assorted colors—values to $65—to close at $25.

The policy of the Mossler establishment is to avoid carrying goods from one season to another and to begin each season with the newest creations in both style and fabrics that the season may afford.

Beginning Thursday, January 23d,

we make our final clearance of our entire present stock—including goods held in reserve for better weather conditions.

Any Suit in Our House, $15

without reserve—fancy and staple fabrics—values to $30—many medium and light weight garments, suitable for early spring wear. Overcoats to $30 values—all $15.

Any Overcoat—$20

Values to $40. It will be a surprise to our many friends to know that our PROTECTOR and BUSINESS MODEL OVERCOATS (Automobile, Chesterfield, English box, Cravenettes)—values up to $40—without reserve are now priced at $20; and that our smart ENGLISH FABRIC SUITS to $40 value are also included at this price.

We will allow 25 per cent discount off all regular lines—including Tuxedos, Evening Dress and Prince Albert Suits.

PERSONAL: In order to avoid the usual rush attending these sales we will allow reservations today for Thursday's delivery

MOSSLER CO.

50 Jackson Boulevard

—Off State-st.

The Best Bitter Liqueur

Underberg

The World's Best Bitters

Often imitated but never equalled—the leading Bitters since 1846. Now the favorite and most universally used in all parts of the world. Alone as a tonic and bracer it is unrivalled and at all times especially refreshing. Gives relish for food, even to the dyspeptic.

Enjoyable as a Cocktail and Better for You

A healthful habit is a pony of "Underberg" before and after meals.

Over 7,000,000 bottles imported to the United States

At all Hotels, Clubs and Restaurants, or by the bottle at Wine Merchants and Grocers. Ask for UNDERBERG. Booklet free.

Bottled only by H. Underberg Albrecht, Rheinberg, Germany.

LUTTIES BROTHERS, 204 William St., New York, Sole Agents.

Advertise Your Wants in The Tribune Daily and Sunday

C. A. A. to Send Athletic Team East. Baseball Invasion Off. Turf.

C. A. A. ATHLETES TO COMPETE IN EAST.

Cherry Circle Quintet Booked for New York and Boston Indoor Meets.

STONE ANNOUNCES PLAN.

Vickery, Taylor, Irons, and Ramey Already Secured; Fifth Man May Be Merriam.

BY WALTER H. ECKERSALL.

Arrangements were completed yesterday by Athletic Director Fred W. Stone of the Chicago Athletic association to take five men east next week to compete in the indoor games of the Pastime Athletic club and the Boston Athletic association. Stone already has selected four of the quintet and has several good men working for the fifth place. The Pastime games will take place at Madison Square garden, New York, on Jan. 27, and the B. A. A. games at Mechanics' hall, Boston, on Feb. 1.

Stone expected to take Huff, the western conference champion sprinter, but owing to semester examinations this cannot be done. Owing to the rule which prevents a man running under the colors of an athletic club while he is competing on his college team, the C. A. A. team will not have its full strength until the college season closes in June.

For Madison Square Meet.

In the Pastime games the C. A. A. will be represented in the sprints by Vickery, Taylor, and Irons. Both the 40 and 220 yard dashes are handicap affairs and these men are expected to gather points in both. Vickery is a former Lewis institute runner and has a record of :10 flat in the 100 yard dash and :50 3-5 in the 440 yards. He will also be used in the relay race.

Taylor has been competing under the colors of Central Y. M. C. A. and recently jointed the C. A. A. He is better at the quarter mile than at a shorter race and will be saved for that event if it appears he has little chance to win in the others. Taylor has made some good marks in all the events up to the quarter.

Irons is the best all round athlete on the team and came into prominence when he ran 60 yards in :06 1-5, which is a world's record. Besides being a sprinter he is a high jumper of no mean ability. He jumped 5 feet 10¼ inches the first time in competition, and 22 feet 2½ inches in the running broad jump.

Ramey in Middle Distances.

Ramey, formerly of Michigan, is the fourth man on the team and he will be used in the middle distance events and also the relay. The former Michigan star has a mark of 1:57 2-5 in the half mile, which is a record at Michigan. As the events are handicap affairs in the east, it will be a hard matter for Ramey to make much of a showing on account of his western prestige.

Stone has not decided on the fifth man, but if he can induce Merriam, the former University of Chicago star, to take the trip his team will be complete. With Vickery, Taylor, Ramey, and Merriam to compose a relay team, the C. A. A. would have a quartet which would stand a good chance with the teams representing the New York Athletic club, Irish-American Athletic club, and the Pastime Athletic club.

Many Stars Pledged.

The C. A. A. director is enthusiastic over the prospects and claims he will have the best athletic team that ever represented the west when he corrals his prospective timber. Some of the athletes who have promised to represent the cherry circle are Huff of Grinnell; Waller, the former Wisconsin star; Shaw of Dartmouth, who ran the 120 yard hurdles in 15 1-5, but was not allowed the record on account of the favorable weather conditions; Garrells, formerly of Michigan, for the hurdles and discus; Glover, formerly of Purdue, and Hazzard of Drake, for the pole vault; Burroughs of Illinois and Dunlop of Michigan, for the weights.

Stone claims that all the men will be given a thorough tryout in the Olympic trials on June 6, and the best ones will be sent to London. If their performances do not warrant their being taken on the American team they will be sent by the C. A. A. and will represent the club exclusively in that meet.

ADD RAVEN TO LOCAL FLEET.

Peare and Dickinson of C. A. A. Purchase Canadian Twenty-one Footer to Compete Here.

Raven, the Canadian twenty-one footer, which competed here for the Lipton cup in 1905, has been purchased by George R. Peare and Dr. A. N. Dickinson of the Chicago Athletic association yachtsmen. Mr. Peare returned yesterday from Hamilton, Ont., where he made the deal for the boat. Raven will be brought to Chicago about May 1 and will be raced under the colors of the C. A. A. in all events for which it is eligible.

SEVEN TEAMS FINISH GRIND.

Schwartz and Palmer Win Twelve Hour Roller Skating Contest at the Waverly Rink.

Ed Schwartz and Kee Palmer won first prize in the twelve hour skating race at the Waverly rink, which finished at 8:30 last night. They had a lead of five laps over the nearest rivals, Loewy and Wilson, at the finish. Twenty-two pairs started in the race, but only seven were left at the finish. In the last hour Ted Bell, a member of the team which finished fifth, fell in a faint on the floor and had to be carried off. His team mate finished the race. The standing of the men who finished follows:

	Miles.	Laps.
Schwartz and Palmer	179	1
Loewy and Wilson	178	15
O. Bell and Beahan	178	15
Hurst and Willis	178	14
T. Bell and Dunn	178	13
Lackey and Devine	178	11
Lacey and Burke	177	19

FAST PLAY IN MONROE LEAGUE.

Eclipse Team Averages 999 and Takes Odd Game from Howard Majors—Losers Notch 994.

A one pin margin in the middle game gave the Eclipse team its series against the Howard Majors in the Monroe league last night. Eclipse won the opener by 44 and lost the third game by 20 pins. The series was one of the best of the local season, the winners averaging 999 and the losers 994. H. Steers was high man with 230 1-3.

In the Lincoln league the Malt Sinews blanked the Golden Rods, averaging 911 2-3 and winning the roll off of the tie. Scores:

MONROE.

Eclipse.	1.	2.	3.	Howard M.	1.	2.	3.
Steers	201	277	212	Stolke	204	192	224
Richter	202	178	200	Leigh	176	222	227
Northam	192	179	201	Soeder	182	206	195
Vollmar	182	158	235	Alfeld	159	209	192
Graf	179	185	179	Woodbury	101	182	201
Totals	956	1012	1039	Totals	912	1011	1039

Blue Isids.	1.	2.	3.	Sunsets.	1.	2.	3.
C. Blouin	192	172	167	Long	191	184	237
Metcalf	155	159	179	Belfuss	202	162	149
Roesle	202	202	161	A. Murray	151	190	171
Mahoney	173	200	158	Ditt	149	192	180
J. Blouin	188	188	186	S. Murray	171	202	224
Totals	940	991	842	Totals	864	890	961

LINCOLN AVENUE.

M. Sinews	1.	2.	3.	Gold. Rods.	1.	2.	3.
Birey	141	166	216	Klein	195	154	190
Rohr	190	204	195	Theis	166	180	144
Lorensen	157	172	181	Epp	177	218	149
Timmer	191	148	163	Dines	167	145	200
Kiens	217	201	173	Meyers	200	160	234
Totals	*841	841	948	Totals	896	885	925

*Malt Sinews won rolloff.

SOUTH PARK.

Badgers	862	843	895	Lorimedas	744	749	793
Ben Hurs	802	725	796	Douglas	815	745	791

CALUMET.

Heathcocks	888	908	878	Sand & K.	756	891	847

S. S. AMATEUR.

Ericksons	908	887	955	Peorias	896	781	832

BUSINESS MEN'S.

Permanex	936	957	902	Co-operat'a	815	869	853

BELMONT.

Paul Pohls	883	943	941	Imperials	852	873	908

TROY.

Bingos	911	897	994	Blafkas	886	847	950

VERMONT.

Panamas	960	954	894	Lawlers	870	887	815

WHITE ROCK.

Yyvricks	871	896	881	Indians	903	886	876

SCHINDLER.

Schindlers	859	733	836	Shamrocks	722	796	776
Stingers	879	859	819	Garfields	793	789	714
Marions	795	747	774	Rosebuds	796	851	858

Rolls Average of 272.

New York, Jan. 21.—L. Staude of Brooklyn last night rolled scores of 300, 268, and 256, getting a world's record average of 272 for match game bowling.

BLAGG IS MEDIUM OF KILLING

Well Backed Long Shot Wins Fourth Race at City Park.

BEATS TWO GOOD SPRINTERS.

Texas Horseman Scores with Injury in Opening Event.

New Orleans, La., Jan. 21.—[Special.]—Another sensational killing was pulled off here today, Blagg being the medium, with L. T. Lee & Son, the Missouri turfmen, the probable promoters, inasmuch as they own the horse.

Blagg was considered something of a sprinter in California years ago and on the northwestern circuit last year, but in his two starts here had shown nothing. When entered today in the fourth race, at six furlongs, against such sprinters as Goldproof and First Premium, he was as good as 60 to 1, though there was enough bet to force this back to about 15 to 1 at post time. Goldproof had all his speed, but the going was against him. It began raining at noon, and by the time the race was run the track was sloppy, but he cut out a fast pace just the same.

Blagg Always Close Up.

Blagg was always close up, and when Goldproof began tiring took the lead. Meantime First Premium, which as usual was slow to leave the post, closed with a rush, but could not quite get up, Blagg holding on to win by a neck in a drive. The time was 1:15 3-5.

J. W. Fuller, the Texan, cleaned up a small fortune with his 2 year old Injury, which made its first start in the opening race and won at odds varying from 20 to 30 to 1. The youngster ran green, going wide at the stretch turn, but carried all the real contenders with him, then came on again and won by half a length in a drive from Craftsman, the good thing from Tom McDowell's stable, and the post favorite.

New Orleans Summaries.

First race, ¾ mile—Injury, 107 pounds [Rosen], 16 to 1, won; Craftsman, 107 [Notter], 6 to 5, second; Warden, 107 [Shreve], 60 to 1, third. Time, :56 4-5. Guy Fisher, Swing, Irrigator, Galta, Sir Barta, James E. Wilson, Silver C., Parton, Grotto, Tillis, Eswin Z., and Tazis ran.

Second race, steeplechase, short course, handicap—Profitable, 142 pounds [McKinney], 13 to 1, won; Aules, 142 [Bobell], 10 to 1, second; Rio, 137 [Archibald], 4 to 1, third. Time, 3:08. Pete Vinegar, Full of Fun, John Dillon, Buckman, Creolin, Kildoe, Bank Holiday, and Flying Plover ran.

Third race, ¾ mile, selling—Estelle, 105 pounds [McDaniel], 8 to 5, won; The Thorn, 102 [Sumter], 8 to 1, second; McGregor, 102 [J. McCarey], 50 to 1, third. Time, 1:06 1-5. Aim, Tackle, Light Mist, Ansonia, Tea Leaf, Masks and Faces, Ova Sudduth, W. T. Kemper, Don Q., Una, and Miss Virginal ran.

Fourth race, ¾ mile—Blagg, 104 pounds [Christie], 30 to 1, won; First Premium, 112 [V. Powers], 9 to 5, second; Gold Proof, 110 [Nicol], 2 to 1, third. Time, 1:15 3-5. Lotus Eater, Lady Anne, Avaunteer, Momentum, Meadow Breeze, and Wes ran.

Fifth race, 1 1-16 miles, selling—Lady Alician, 97 pounds [W. Ott], 2 to 1, won; Paul, 107 [V. Powers], 9 to 1, second; Rappahannock, 110 [J. Lee], 4 to 1, third. Time, 1:52 1-5. Skyward, Knight of Ivanhoe, Cock Sure, Hammeraway, Kirk Witt, Kine, Fire Opal, Lober Gore, Efrail, High Wind, and Handmash ran.

Sixth race, 1 1-16 miles, selling—Warner Griswell, 104 pounds [Notter], 7 to 1, won; Grenade, 107 [J. Lee], 3 to 1, second; Debar, 107 [Nicol], 2½ to 1, third. Time, 1:52. John McBride, Adesso, Telegrapher, Crafty, Refounder, Footlight's Favorite, Anna Day, Clara Huron, Husted, Milahora, and Mahogany ran.

OAKLAND RACE RESULTS.

First race, 11-16 mile—Duke of Orleans, 126 pounds [A. Williams], 6 to 1, won; Billy Meyer, 111 [Davis], 2 to 1, second; Derdom, 123 [Leeds], 15 to 1, third. Time, 1:11 1-5. Expectant, Dangerous, Bonheur, Miss Charity, Rustler, Boddy Shaft, Oronogo, and Prof. Siats ran.

Second race, 5-16 mile, selling—Emma G., 113 pounds [Carroll], 11 to 2, won; Yo San, 127 [Miller], 9 to 2, second; Red Bill, 125 [Kirschbaum], 11 to 10, third. Time, 1:11 1-5. Sam McGloin, Jockey Mounce, Dr. Sherman, E. B. H., Bertie A., Elba, and Charay ran.

Third race, 7-16 mile—Coppit, 109 pounds [Hayes], 8 to 5, won; Opulent, 106 [A. Walsh], 10 to 1, second; Averight Leonard, 107 [Moreland], 10 to 1, third. Time, :44 2-5. Toby, Lady Martinez, Cavaliera, Linole, Gallifax, Air, and Mozart ran.

Fourth race, 11-16 mile, selling—Shenandoah, 120 pounds [Fisher], 4 to 1, won; Curroculum, 98 [Pendergast], 6 to 1, second; Leprechaun, 107 [Hayes], 3 to 1, third. Time, 1:10 1-5. Prince Brutus, Triumphant, and Siege Gun ran.

Fifth race, 11-16 mile, selling—Mike, 125 pounds [McClain], 7 to 2, won; Elevation, 120 [Hirschbaum], 8 to 1, second; Big Store, 120 [Rice], 14 to 5, third. Time, 1:10 3-5. Nappa, Jack Kochenville, Hersain, and Jack Payne ran.

Sixth race, 1 mile and 20 yards, purse—Judge Nelson, 104 pounds [Rice], 13 to 10, won; Tavora, 104 [Sandy], 7 to 1, second; Dollie Dollars, 94 [Kirschbaum], 11 to 2, third. Time, 1:47. Miss Rillie, Lucian, Joe Coyne, Graphite, and Sibari ran.

LOS ANGELES RACE RESULTS.

First race, ¾ mile, selling—Reuben, 104 pounds [Schilling], 8 to 5, won; Master Lester, 104 [Goldstein], 12 to 1, second; Ida, 102 [Preston], 6 to 1, third. Time, 1:13. Renshaw, Sunmark, Interlude, Willie Gregg, By Play, Sir Russell, Rosemary D., Cherbuck, and Dommida ran.

Second race, ¾ mile, selling—Traffic, 102 pounds [Schilling], 4 to 1, won; Chilis, 107 [Boland], 6 to 1, second; Bell of Rhythm, 107 [Hardy], 10 to 1, third. Time, :35 1-5. Joe Gaitens, Royalstone, Mattie Russell, Bold, Blight, Lucky Mate, La Paladin, Belinaler, Sinsey, Nancy, Knight of East, Vivon, and Ollie Ward ran.

Third race, 11-16 mile, selling—Litholin, 102 pounds [Dugan], 12 to 1, won; Black Diamond, 102 [Buxton], 11 to 5, second; Latonia, 104 [Schilling], 6 to 1, third. Time, 1:07 3-5. Annette, Yolma C., The Belle of Wyatt, Ace Ripey, Virlando, Frizzle, Miss Cloud, and Favorgale ran.

Fourth race, 1 mile—George S. Davis, 107 pounds [Ross], 6 to 5, won; Sir Richard, 107 [Goldstein], 5 to 1, second; Orilene, 95 [E. Dugan], 2 to 1, third. Time, 1:38 1-5. Mark Anthony II. ran.

Fifth race, 1 3-16 miles, selling—Baron Esher, 109 pounds [Burns], 4 to 5, won; Avontellus, 107 [Schilling], 3 to 1, second; El Caucap, 104 [Ross], 15 to 1, third. Time, 2:00 4-5. Christine A., Bellemence, Needful, and Colewort ran.

Sixth race, 1 mile, selling—Whidden, 97 pounds [Dugan], 9 to 5, won; Starter Ford, 107 [Hardy], 60 to 1, second; Belarius, 97 [Goldstein], 12 to 1, third. Time, 1:40. Barney Oldfield, John J. Rogers, Andeche, and Esther M. ran.

TO REHABILITATE FORT ERIE.

Turfmen Interested in Track Meet Here and Plan for Thirty-six Days' Meeting This Year.

The conference at the Auditorium yesterday between John Condon, John H. Madigan, Louis Cella, and Dan Stuart, well known turfmen and track owners, had no bearing on the racing situation in this neck of the woods.

The quartet simply talked over the prospects for the Fort Erie track, and concluded to spend from $30,000 to $50,000 on the old plant to make it a racetrack as near as the words imply. They also agreed to hold a thirty-six days' meeting, beginning July 27 and closing Sept. 5. Frank H. Nelson, who for five years officiated as associate judge at the Toronto track, will be the presiding judge, and either Dwyer or Dade will wield the flag.

There will be nothing doing in the racing line at Hot Springs this winter, on account of the conditions which prevailed last year, and, as the special session of the legislature will not be called until next May, Owners Condon and Stuart will keep the gates of the track closed.

SCHRECK REVIVES AMBITIONS.

Mike Plans to Redeem Career Stopped by His Defeat at Hands of Al Kaufmann.

BY GEORGE SILER.

Mike Schreck, who prior to his defeat by Al Kaufmann appeared a formidable aspirant for the heavyweight championship, dropped into town yesterday and, after a short stay, boarded a train for New Orleans, where on Jan. 31 he is slated to fight ten rounds with Tony Ross, the Pennsylvania heavyweight, before the Southern Athletic club.

Mike was not as rotund as in former days, which he attributes to living a more simple life. He stated he had cut out the elbow crooking game and intends to fight his way into the first division. After beating Ross, which he says is a foregone conclusion, because he holds one victory over him, he will take on Jim Barry. Should he defeat Barry he will demand a return match with Kaufmann, whom he also expects to beat. Those victories would bring him in line for a match with either Tommy Burns or Jack Johnson. Ross is a tough, strong fellow, and is liable to give Mike some trouble.

"Cyclone" Johnny Thompson is on the coast seeking a fight with Jimmy Britt. He claims he has been offered a date to fight before Tom McCarey's club at Los Angeles and would like to fill it with Jimmy. Britt's brother, Willie, who does the matchmaking for Jimmy, has signified his willingness to do business with Thompson, so the probabilities are they will be brought together. Johnny is a fighter from his heels up, and the kind of fighter that will make Britt forget his science.

W. W. Wittig, who recently stated he would bring George Hackenschmidt and Frank Gotch together to wrestle for the world's championship at catch as catch can style, yesterday announced he had received word from the "Russian Lion" to go ahead with the match, as the conditions named by Wittig were satisfactory. The match, should it be arranged, will be decided either in Milwaukee, Kansas City, or Chicago.

PAPKE IS WINNER IN FOURTH

Illinois Fighter Makes Walter Stanton Quit Early.

SECONDS THROW UP SPONGE.

Californian Lands Hard in First Round with Little Effect.

Boston, Mass., Jan. 21.—[Special.]—Bill Papke, the Spring Valley middleweight, added another decisive victory to his record by stowing away Walter Stanton of California in four rounds at the Armory tonight. That the Illinois man is a regular boxing machine was demonstrated all through the bout, and although it was limited to twelve rounds Papke worked as fast as if the route was to be much shorter. He was the aggressor in every round. At close quarters he did his most effective work.

In the opening round Stanton made his best showing, and after that it was apparent Papke would win. They boxed at catch weights, Stanton if anything having a few pounds advantage. Both looked to be in good shape, and they had to be to keep up the pace at which they boxed.

When the timekeeper started them off Stanton let fly a right that caught Papke on the jaw. The second round brought out Papke's superiority, he having the best of the milling no matter how the style varied. In this round he got home his "loop the loop." In the third round it was apparent the end was near. Papke kept forcing Stanton around the ring, landing both hands on the face, jaw, and body with telling effect. Stanton landed a few rights and lefts on the face and body, but they did not trouble Papke.

Papke came out of his corner in the fourth round with a rush and showed he was out to wind up the affair as quickly as possible. After Stanton landed a right on the head Papke started a fusillade on Stanton's body and face. After being parted from a clinch Papke again bored in and landed a right on the jaw that put Stanton to the floor.

Stanton was on his feet at the count of ten and began to exchange blows with Papke. While at close quarters Papke sent a short right uppercut to the wind, forcing it along to Stanton's jaw. The latter again went to the floor, and when the referee reached the count of six Stanton's seconds threw up the sponge.

SULLIVAN HAS BETTER OF BOUT.

Boston Fighter Gives Joe Thomas of San Francisco a Severe Drubbing at Los Angeles.

Los Angeles, Cal., Jan. 21.—[Special.]—Jack "Twin" Sullivan would have received the decision over Joe Thomas had one been allowed at the end of ten rounds of hard fighting at Naud Junction tonight.

The contest was one of the most strenuous seen here for many months. Sullivan showed a tendency to bring up his elbow and was twice cautioned. In the third round, during a fierce exchange, Thomas slipped to the mat and Sullivan tried to finish him, but Joe quickly recovered. Thomas was forced to take a severe beating. The fight, however, was not all to Sullivan's credit, as the San Francisco boy sent over punches that opened Jack's right eye, cut his mouth, and brought blood from his nose. Thomas' seconds say he broke his left hand in the second. They also claim Sullivan's elbow work caused the loss of two teeth.

In the sixth round Thomas was all but out, but Sullivan was weak and although he landed frequently was unable to end the mill. Thomas recovered and returned strong in the next two rounds and, to the astonishment of the spectators, forced the fighting so that he almost evened up affairs. If the affair had been scheduled for five more rounds Thomas doubtless would have gone under.

Sutton and Morningstar Win.

New York, Jan. 21.—[Special.]—George Sutton and Orlando Morningstar, who are to play for the 18-2 championship next Monday night, won their respective contests today. Sutton and Slosson met at Slosson's academy in a 500 point contest. Slosson made a game fight against the champion, being beaten 500 to 419 after being far behind on several occasions. Morningstar played John Hendricks this afternoon at Daly's and won easily, crossing the 400 mark in his fifteenth inning, with an accumulation of 103. Hendricks' score was 160.

Skating Races for Sunday.

The Northwest Skating club will hold its first series of amateur races at the Logan square rink Sunday afternoon. The main events are the two mile for class A and the quarter mile open. Other events are: Half mile for boys, one mile novice, one mile for B and C classes, and the half mile for women. Entries close tomorrow.

IN THE WAKE OF THE NEWS.

BY HEK.

SOME HORSE RACING BROMIDIOMS.

"A blanket could have covered all three horses as they came thundering down the stretch."

"It will be a hoss race from send to send, as old Sam Harper used to say."

"The bookies were given a severe drubbing yesterday, as not less than five of the six pronounced favorites won, the sole remaining winner being a close up second choice."

"The track was still slow, although fast drying out."

"The sudden change of going broke up the card, many of the best horses being scratched."

"One of the biggest coups of the season came off when——," etc., etc.

"Figuring from his late race, Caslesstrues was a moral, yet the bookmakers chalked up 6 to 1 against him."

"When questioned as to the chances of John Carroll in the seven furlong handicap, Mr. Corrigan said: 'Well, see here, now; that reminds me of the time Jim Carlile and me were building the Oregon short line.'"

"The talent received a severe jolt when Mose Goldblatt's Kosmolika finished unplaced in the six furlong selling affair, in which he was a 1 to 6 favorite."

"Although the weather was not what might be regarded as conducive to outdoor sport, an immense crowd was out yesterday."

"John Jones' good son of Ben Strome captured the Perdigris handicap, which was the feature event of the day."

"The racing scene will shift tomorrow to Three Pluck One park."

"This was the seventieth day of the meeting and thirty-one books drew in, the only notable absentee being Louis Phillips, who retired yesterday."

H. Clothes Pulliam threatens to break a Kentucky record by resigning his comfortable job as president of the National league if Patrick Powers, president of the National association, does not back up or down, as the case may be. This is the most important and absorbing squabble in the annals of organized baseball.

The fashionable Princeton principle of rather cumbersome name declines as a matter of course to professionalize himself, for the nonce, at least, but promises that if his father is ever broke down to his last fifteen millions and necessity puts it up to him to support his folks in the style which has been their wont, he will warp himself into a uniform and wait patiently for the first and the fifteenth of every month.

It may be a mere coincidence, but it is remarkable that the horses of W. H. Fizer have not been doing so well since John J. Ryan withdrew his presence.

L'Union Velocipedique and other amateur sporting organizations in France are throwing the chilly A bas into the Olympic games because France was ignored in the formation of the Olympic committee. The English body did appoint one Baron Pierre de Courbertin to look after the interests of the French athletes, but it seems that in France le baron is looked upon as a sort of Charles H. Genslinger, whose athletic prestige is due simply to the process butt.

St. Paul holds a bit over Chicago at ski jumping, but that is because they have more hills and snow up that way.

P. S.—The only excuse for this wheeze is the desire to display a knowledge of the chaste pronunciation of the word ski.

"Packey" McFarland has received a letter from M. Paul Rousseau, president of the Federation Francais des Societes de Boxe. He hasn't read it yet.

A BREATH FROM 'OME.

New Forest bounds hunted from Manor house in hard, frosty weather. Little was expected, but a fine fox from the rhododendrons pottered away through the grove with a blasting scent and over Ocknell plain. Hounds forced him hard to the left, when he threaded Bolare wood nearly up to Bushey Bratley. Making for Pug Pits, the pilot ran through Holm hill and across Acres down, and went to ground in the manor by the fish pond.

MINOR LEAGUERS DEFER INVASION.

American Association Magnates Temporarily Abandon Chicago Plan.

DAVIS SIGNS WITH SOX.

Veteran Shortstop Sends Contract and Will Make Trip to California.

BY I. E. SANBORN.

There will be no invasion of Chicago by the American association—this year. While it has been the general impression the minor league men abandoned the invasion idea at the time the national commission refused their request for a peaceable entrance into the city, the club owners themselves did not give up the plan until a day or two ago at a secret conference of the leading spirits of the league in Milwaukee.

The fact such a conference was held and that the decision was made to defer for the present all plans for locating in Chicago was learned, yesterday from a reliable source close to the promoters of the invasion. Lack of time to complete their plans before the opening of the season was given as the chief reason for abandoning the step which would have resulted in a baseball war.

The idea of invading Chicago, however, has not been abandoned altogether by the would-be warriors, according to the best obtainable information, and is merely delayed to await the developments of another season.

The signed contract of George Davis, the White Sox veteran shortstop, was received by President Comiskey yesterday. Davis hitherto has been one of the dilatory autograph writers and last spring did not sign up in time to make the trip to Mexico with the Sox. In consequence he was not in the best of condition when the season started, and with bad weather and injuries at the start had difficulty in getting into form all season. He plans to make the California trip this year. He has been wintering in New York.

President Murphy of the Cubs was kept in bed yesterday by an attack of grip and did not report at headquarters all day. It was not thought the attack would prove serious. President Cantillon of the Minneapolis club was another of yesterday's grip victims. He had to take to bed despite a fight he has been making with the epidemic.

Jake Stahl reported downtown once more for the first time since his battle with grip, which has kept him in bed for a week. He showed slight traces of the struggle, but was fairly sprightly. He said Manager Griffith of the Highlanders would be in Chicago in a few days and would remain here until Feb. 1, then go to Hot Springs for a short stay before reporting in New York.

HERRMANN ANSWERS PULLIAM.

Cincinnati Magnate Denies Charges and Refuses to Deal with President Personally Hereafter.

Cincinnati, O., Jan. 21.—[Special.]—Following is the gist of a statement given out today as an answer to President Harry Pulliam's attack on President August Herrman:

In some manner unknown to Herrmann Pulliam has accused the leader of the Reds of having sent a statement to P. T. Powers in which he stated that Pulliam was a wrecked man owing to his statements in the blacklist controversy. Nothing ever was farther from Herrmann's mind, and Pulliam was notified that such was the case before he issued his final dictum. But the damaging epistle came and, whatever is the result, Pulliam can blame himself alone. Herrmann not only never has sent such a telegram to Powers but never even conceived such a thing.

In a personal letter Pulliam accuses Herrmann of various crimes which the chairman of the national commission answered in the smooth tenor of his way until the final edict of the National league president came forth, when Herrmann, stung by the insult that was offered, refused to communicate on a personal basis with the National league president any longer. As a member of the national commission Pulliam will be received, but personally he has offended Herrmann to an extent that cannot be pardoned, but will be passed up with contempt.

CENTRAL LEAGUE IN COURTS.

Canton Owners Follow Dubuque's Example and Get Injunction Against Being Ousted from Circuit.

Fort Wayne, Ind., Jan. 21.—[Special.]—An injunction was served on President Carson and the other Central league franchise owners today while in session here by the owners of the Canton franchise, which has been ejected from the league in favor of Zanesville. Commotion reigned in the meeting, which soon broke up, and President Carson called a conference to discuss the new turn of affairs.

C. A. Williams, one of the Canton owners, explained the action of the Canton club was due to the fact the league had ousted Canton without the authority of the league's constitution and without proper compensation. He said the league offered but one franchise, but the offer was spurned and Canton contended it should remain in the league. "The case," he said, "resolved itself into one of equity as to what our franchise is worth, and he have asked the court to enforce our rights."

There will be another meeting of the league at 10 o'clock tomorrow. The season will begin on April 13 with a 140 game schedule.

Latest Move in Semi-Pro War.

Formal expulsion was voted to the Logan Squares and Leland Giants at last night's meeting of the Park Owners' association, neither of those clubs making an appearance. Along with these two park clubs the Spauldings, Marquettes, and Athletics were also disciplined and other clubs were notified they were at liberty to sign any of the players of the expelled teams. The association admitted to membership the White Rocks, Arions, Elgin Nationals, Pirates, and Mutuals.

Twelve Inning Tie Game.

The East End and Lake Shore indoor baseball teams played twelve innings at Grace church gymnasium last night, the score being 5 to 3.

CENTRAL OUTPLAYS MAROON

Y. M. C. A. Five Wins Basketball Game by Score of 27 to 17.

HARD FOUGHT ALL THE WAY.

Chicago Team Makes Strong Finish After Weak First Half.

Handicaped by unaccustomed rules of play the University of Chicago basketball team, regarded as the best college team in the west, met defeat last night at the hands of the Central Y. M. C. A. five, 27 to 17.

The contest was the cleverest staged at the Y. M. C. A. gymnasium this season, both teams playing fiercely from the first minute until the last. Roughness by both teams was a great factor in the game, the maroon five having twenty-seven fouls called to the Central squad's twenty-three. Early in the game Page of Chicago was laid out on the floor, and in the second half Immenhausen of Central was put out of the game for a few minutes by a mixup in front of the maroon goal.

On points the Midway team was outplayed from the start, and the teamwork of the Central five worked havoc with the maroon five. The collegians failed to show any form in passing, and in basket shooting they were wild, frequently missing excellent chances.

The Central team went in and took the lead, which it held to the end, although the Maroon five put up a stubborn fight. The Midway boys were unable to get in striking distance of the Central goal in the first half, and the only free basket scored by Chicago in that period was registered by Page. Central counted basket after basket, Reinke and Moeller, the forwards, being unerring in aim, and when the half ended Chicago was hopelessly behind, the score standing 22 to 7.

Reinke and Moeller, who starred for Central in the first half, were taken out in the second to make room for Monroe and Wolpe. The Maroon team remained intact. With nothing but defeat in sight, the collegians played with renewed form, but not until the period was half over did they solve the downtown team's defense. Schommer improved in free throws, Hoffman contributed two baskets to the Maroon's credit, and Harris added another. Lineup:

Chicago [17].		Central Y. M. C. A. [27].
Page	Right forward	Reinke, Wolpe
Falls	Left forward	Moeller, Monroe
Schommer	Center	Lange
Hoffman	Right guard	Anderson
Harris	Left guard	Immenhausen

Baskets—Page, Hoffman [2], Harris, Reinke [3], Moeller [2], Lange, Wolpe [2], Schommer [6], Harris [2]. Reinke [9] Moeller, Lange [2], Wolpe. Points awarded—University of Chicago 1. Referee—Ryan. Umpire—Reilly.

The Chicago freshman team proved no match for the Central Comets in the preliminary struggle and Comets won, 43 to 7.

THOMASON IN GOOD STANDING.

A. A. U. Official Dismisses Charges of Professionalism Against South Chicago High School Player.

War among the Cook county high school basketball fives came to a close yesterday when Secretary Affleck of the Central A. A. U. dismissed the charge of professionalism against Thomason of the South Chicago five. The rules followed by the high school organization are governed by the conference and the dispute was given to Dr. Raycroft of the University of Chicago for a decision. Dr. Raycroft in turn handed the case to Secretary Affleck, at the conference he ruled in all cases of professionalism with the A. A. U. This decision places Englewood in third place in the southern division, with one more game to play with South Chicago next Thursday.

THE HEALTH OF ALL OUT DOORS

is held in liquid essence in every bottle of Malt Marrow. Its blood, bone and tissue building powers come from ripened barley and its invigorating and tonic properties come from the finest hops grown. Thousands of Chicago homes know that

Malt-Marrow

brings health and strength to weakened and wasted bodies. They know it feeds and tones starved nerves—provides rich, red, healthy blood to all those who are anaemic or poorly nourished. Order a case at once. Telephone Calumet 1064. Have it delivered today. Postal us for booklet, "Eminent Physicians of the West."

McAVOY MALT EXTRACT DEPT., CHICAGO.

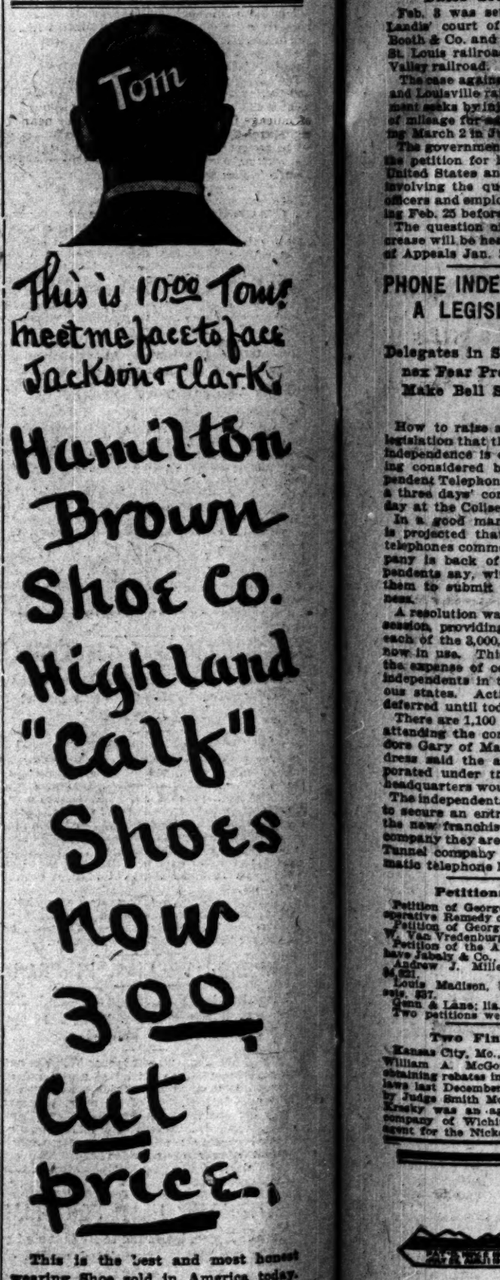

This is the best and most honest wearing Shoe sold in America today. If you want a Shoe of style and of wearing qualities, ask for "Highland Calfs." 3.00 will be the price for this month only.

Tom.

This month $10.00 buys a Suit or an Overcoat—good enough for me to wear, good enough for you to wear.

Tom Murray
Jackson, cor. Clark.

LAWYER APPEARS FOR BOTH SIDES.

C. B. Morrison Argues for Rebates and Against Standard Oil Company.

JUDGE LANDIS IS AMUSED.

Attorneys Agree There Is Nothing That Is Improper in the Situation.

A peculiar situation developed in Judge Landis' court yesterday when the Atchison, Topeka, and Santa Fé rebate case was called for the consideration of motions. Delay in the argument of the demurrer was asked by Attorney C. Le Roy Brown for the railroad on the ground that his law partner, Charles B. Morrison, is taking testimony in the Standard Oil case as special prosecutor for the government.

Mr. Morrison is the predecessor to Edwin W. Sims as United States district attorney in Chicago. He has been employed as special counsel by the government for two years and has taken an active part in the prosecutions of the oil company. Many of the questions of law which Mr. Morrison has argued in behalf of the government are involved in the railroad rebate case, in which the lawyer will appear for the defense. It places Mr. Morrison in the humorous light of arguing against himself in certain contentions.

Situation Amuses Judge Landis.

Judge Landis was amused at the situation. "If we are going to have the same lawyer on both sides of the case we won't get along fast," he said.

In the opinion of the government lawyers there is nothing improper about Mr. Morrison fighting for the government one day and against it the next day.

Mr. Morrison is engaged only as special counsel in certain cases for the government, and keeps up a private practice. There is nothing similar in the evidence in the two cases, only in the questions of law that will come up.

Indict Standard Oil Company Again.

Mr. Sims moved all along the line yesterday in the prosecution of corporations. This is the record of the day's work by himself and James H. Wilkerson, special counsel for the government in the Standard Oil prosecutions:

Indictment No. 3,718 against the Standard Oil company. This charges the oil company with having accepted concessions on shipments from Whiting, Ind., to Evansville, Ind., on the Chicago and Eastern Illinois railroad. There are 1,318 counts in the indictment. Judge Landis declined to hear the case, in view of what he had to say concerning the last Standard Oil case. The motion for the hearing of the case was set for Feb. 3.

Indictment 3,719 against the Standard Oil company. The motion to set for trial was made before Judge Bethea. It was continued to Jan. 21. The indictment contains 2,136 counts, and charges that the oil company accepted concessions from shipments from Whiting, Ind., to East St. Louis over the Chicago, Burlington and Quincy railroad. The total fine possible in these two cases approximates $68,000,000.

Dates Set for Many Cases.

Feb. 3 was set for the hearing in Judge Landis' court of the demurrers filed by A. Booth & Co. and the New York, Chicago and St. Louis railroad company and the Lehigh Valley railroad.

The case against the Chicago, Indianapolis and Louisville railroad, in which the government seeks by injunction to stop the payment of illegal rebates, was set for hearing March 2 in Judge Kohlsaat's court.

The government also moved to set for trial the petition for injunction filed against the United States and other express companies involving the question of issuing franks to officers and employes. This was set for hearing Feb. 25 before Judge Kohlsaat.

The question of the Standard Oil bond increase will be heard before the Circuit Court of Appeals Jan. 29.

PHONE INDEPENDENTS WANT A LEGISLATIVE WAR FUND.

Delegates in Session at Coliseum Annex Fear Proposed Measures Would Make Bell Supreme.

How to raise a big war fund to head off legislation that threatens to take away their independence is one of the propositions being considered by the International Independent Telephone association, which opened a three days' convention in this city yesterday at the Coliseum annex.

In a good many of the states legislation is projected that is designed to make all telephones common carriers. The Bell company is back of this movement, the independents say, with the object of compelling them to submit to an interchange of business.

A resolution was presented during the first session, providing for a tax of 2 mills upon each of the 3,000,000 independent telephones now in use. This would give $60,000 to pay the expense of committees to represent the independents in the legislatures of the various states. Action on the resolution was deferred until today.

There are 1,100 independent telephone men attending the convention. President Theodore Gary of Macon, Mo., in his annual address said the association had been incorporated under the laws of Illinois, and its headquarters would be in Chicago hereafter. The independents have been trying for years to secure an entrance into Chicago. Under the new franchise of the Chicago Telephone company they are shut out, unless the Illinois Tunnel company lets them in over its automatic telephone lines.

Petitions in Bankruptcy.

Petition of George G. Powning to have the Co-operative Remedy company adjudged bankrupt.

Petition of George G. Powning to have George W. Van Vredenburgh adjudged a bankrupt.

Petition of the American Silk company et al. to have Ashby & Co. adjudged bankrupt.

Andrew J. Miller, clerk; lia., $1,349; assets, $4,836.

Louis Madison, bookkeeper; lia., $1,836; assets, $37.

Dunn & Lane; lia., $9,884; assets, $4,736.

Two petitions were suppressed.

Two Fined for Rebating.

Kansas City, Mo., Jan. 21.—Davis H. Kresky and William A. McGowan, who pleaded guilty to obtaining rebates in violation of the United States laws last December, were fined $1,000 each today by Judge Smith McPherson in the federal court. Kresky was an agent for the Howard Milling company of Wichita, Kas., and McGowan was agent for the Nickel Plate railway company.

A lock that lacks the Yale name, lacks what the Yale name stands for—highest security.

Look for the name on the lock and on the key.

Ask any hardware store for Yale Burglar-proof Night Latch 242.

THE YALE & TOWNE MFG. CO.
The only makers of genuine Yale Locks

CITY WILL SUE "Q" RAILROAD

Abandoning of Suburban Stations Declared to Be Illegal.

BIG FINE MAY BE IMPOSED.

Ordinance Provides $200 a Day Penalty for Its Violation.

Complaints of residents of the southwestern portion of the city that many suburban stations have been abandoned by the railroads will be taken into court next week. Assistant Corporation Counsel John J. Bellman will bring suit to test the present city ordinance which declares that no railroad, without the consent of the city council, may abandon any station at which service has been maintained throughout the year for a period of three years.

Several weeks ago residents in the vicinity of Millard avenue and Twenty-fourth street and of Forty-second avenue complained to the corporation counsel's office that the Chicago, Burlington and Quincy railroad had ceased to maintain the Millard and Crawford avenue stations, and that no trains stopped at these stations. It was pointed out that this action is in violation of the ordinance governing the abandonment of suburban stations passed in the city council in October.

Fine of $200 a Day Provided.

Mr. Bellman has been working on the case, obtaining evidence and looking up its legal status. He said he had discovered legal authority supporting the right of the council to pass such an ordinance, and that proceedings against the Burlington will be begun next week.

"I have not yet decided whether to make the test case in the form of mandamus proceedings to compel the railroad to reopen the stations or to bring suit for violation of the city ordinance, which a number of authorities support as legal and within the province of the city council," said Mr. Bellman. "Either proceeding would test the case, although in either case an appeal probably will be taken.

In bringing a suit the issue would be to recover the penalty of $200 a day for violation of the ordinance, and as the ordinance has been openly violated since Nov. 1 the total amount of fines incurred would be between $15,000 and $18,000. The railroad plainly disregarded the ordinance in cutting out the two stations, and did not so much as ask permission of the council or give reasons for the change, and there was no idea of replacing the stations in the vicinity."

Action on Colonist Rates.

The Transcontinental Passenger association held a meeting in the Stratford hotel yesterday to compute colonist rates from Chicago to the west and northwest. California and the region about Puget sound are two of the objective points that it was found especially necessary to provide rates to, because of the numbers of persons moving to those regions and also because of the distance. E. L. Bevington, chairman and secretary of the association, had charge of the meeting.

RAIL CASUALTIES INCREASE.

Startling Figures in Accident Bulletin of Interstate Commerce Commission for Three Months.

Washington, D. C., Jan. 21.—Startling figures appear in the accident bulletin just issued by the interstate commerce commission covering July, August, and September, 1907. The report shows that casualties on railroads during that period were 23,063, including 1,339 killed and 21,724 injured. This is an increase of 157 in the number killed and 3,068 in injured, as compared with the corresponding period of 1906.

Collisions and derailments numbered 4,279, including 2,245 collisions and 2,034 derailments, of which 320 collisions and 222 derailments affected passenger trains. Damage to cars, engines, and roadway by these accidents amounted to $3,605,696. This shows an increase in collisions and derailments of 607 over 1906.

READING TO REDUCE SERVICE.

Forty-one Local Trains to Be Withdrawn Sunday "Owing to Business Depression."

Philadelphia, Pa., Jan. 21.—The Philadelphia and Reading Railway company announced today that "owing to depression in business and falling off in passenger receipts the company finds it necessary to make reduction in the number of their local trains."

The withdrawals will be made Sunday. Nineteen trains on the Chestnut Hill branch, six on the Norristown division, six on the Frankford division, seven on the Glenside division, and three on the New York division will be discontinued.

COULD NOT WALK FOR FOUR MONTHS

Mass of Itching, Burning Humor on Ankles—Feet Fearfully Swollen—Opiates Alone Brought Sleep—Many Treatments Failed but

TORTURES OF ECZEMA YIELDED TO CUTICURA

"Cuticura Remedies are all you claim them to be. I had eczema for over two years. I had two physicians, but they only gave me relief for a short time and I cannot enumerate the ointments and lotions I used to no purpose. My ankles were one mass of sores. The itching and burning were so intense that I could not sleep. I could not walk for nearly four months. One day my husband said I had better try the Cuticura Remedies. After using them three times, I had the best night's rest in months unless I took an opiate. I used one set of Cuticura Soap, Cuticura Ointment, and Cuticura Resolvent Pills, and my ankles healed in a short time. It is now a year since I used Cuticura, and there has been no return of the eczema.

"I had a small lump in the corner of my eye for over a year which was very painful and got larger all the time. I thought I would try Cuticura Soap and Ointment on it, and now it is gone. I am seventy-three years old and have lived on the farm I now occupy for twenty-seven years. Cuticura Remedies are the safest and most reliable I have ever used for all skin humors. Mrs. David Brown, Locke, Crawford Co., Ark., May 18 and July 13, 1907."

DISFIGURED

For Life Is the Despairing Cry of Thousands

Of skin-tortured and disfigured victims of humors, eczemas, tetters, and rashes, who have tried and found wanting many remedies, and who have lost faith in all. To such Cuticura Soap, Ointment, and Pills appeal with irresistible force. They are absolutely pure, sweet, gentle, and wholesome. They afford immediate relief in the most distressing cases, and point to a speedy cure when all else fails.

Complete External and Internal Treatment for Every Humor of Infants, Children, and Adults consists of Cuticura Soap (25c.) to Cleanse the Skin, Cuticura Ointment (50c.) to Heal the Skin, and Cuticura Resolvent (50c.), (or in the form of Chocolate Coated Pills, 25c. per vial of 60) to Purify the Blood. Sold throughout the world. Potter Drug & Chem. Corp., Sole Props., Boston, Mass.

Pimples, Blackheads, Chapped and Oily Skin, prevented by Cuticura Soap. Sold throughout the world. Cuticura Soap, 25c. Ointment, 50c. Resolvent, 50c. Pills, 25c. per vial of 60. Potter Drug & Chem. Corp., Sole Props., Boston, Mass.

Cuticura Soap Shaving Stick, 25c. Sample Each, Free. Cuticura Book on Skin Diseases, 32 pages, Free.

NEWS OF THE COURTS.

Decrees.

Judge Ball—262523—Hiebet vs. Hiebet; dec. div.

Judge Barnes—9450—Lindall vs. Lindall; dec. div. 9740—Underwood vs. Underwood; dec. div. 9435—Altimonti vs. Altimonti; dec. div. 231278—Dalton vs. Dalton; dec. div. 9700—Admowski vs. Admowski; dec. div. 9562—Lovitt vs. Lovitt; dec. div.

Judge Dupuy—254726—Webb vs. Webb; dec. div.

Judge Kavanagh—260844—Fleming vs. Fleming; dec. div.

Judge Walker—230890—Metcalf vs. Pershing et al.; defcy. dec.

Judge Honore—254228—Gutzmar vs. Gutzmar; dec.

Judge Carpenter—L. R. 2260—Appl. Winslow; dec. 281678—Ellis vs. Joyce et al.; dec.—262327—Petition Goldstein; dec.

Judgments.

Judge Dupuy—253531. Martin Johnson, admr., etc., vs. C. J. Lemley, et al., judgt. on fdg. for $15 and satisfied. 8844. Eglinfeist vs. Carrington, et al., judgt. on fdg. for $175 and satisfied. 260000. Elizabeth Davis vs. William H. Rand, judgt. by conf. for $405.55.

Judge McEwen—257076. Agnes Finley vs. city of Chicago, judgt. on fdg. for $200.

Judge Smith—Harry A. Culver vs. Josef Michel, judgt. by conf. for $35.40.

Judge Clifford—236755. Israel Jameson, et al., vs. R. Baker, et al., judgt. on fdg. for 1 cent and satisfied.

Judge Honore—253936. Conrad G. Overland vs. C. T. Co., et al., judgt. on fdg. for $1,607. 264063. Szurmurski vs. John C. Fitzgerald, judgt. on verdt. for $200.

Judge Gibbons—262453. Josephine Kovarik vs. city of Chicago, judgt. or verdt. for $2,493. 262944. A. W. Joffa vs. Adolph Keitel, judgt. by conf. for $1,150.93.

Judge Mack—232939. Ludwig Kosinski vs. Wincenty Labanow, judgt. by conf. for $343.

Judge Tuthill—263180. John Stevens vs. Saul Moss; judgt. for $1.41.

Court Calls for Today.

SUPERIOR COURT.

Judge Smith—10 a. m., motions of course and contested motions; 10 a. m., trial call. 13250, 13942, 13944, 13960, 13962, 13961, 13981, 14000, 13998, 13999, 14003. On trial, 13704—Howard vs. T. Co.

Judge McEwen—10 a. m., trial call. 10960, 15708, 15709, 15698, 15699, 14003. On trial, 15704—Howard vs. T. Co.

Judge Ball—9:30 a. m., chancery motions of course. Trial call, 4547, 1607, 8409, 7493, 2091, 9435, 5808, 8787, 6161, 7655.

Judge Barnes—9:30 a. m., chancery motions of course; 9:45 a. m., trial call, 8825, 8120, 8825, 8052, 8482, 8295.

Judge Chytraus—10 a. m., on trial, 258868.

Judge McGurely—9:30 a. m., trial call, 13850, 13924, 13926, 13952, 13956, 13962, 11235, 15317, 15837, 16398, 15390, 15391, 15392, 15402, 15403, 15403, 16404, 15499, 15450, 14881, 14884, 15128, 10550. On trial, 14425—Swanson vs. W. U. Tel. Co.

Judge Kavanagh—9:30 a. m., trial call, 12198, 12285, 12287, 12261, 12263, 12300, 9473, 11943, 13141, 11944. On trial, 12194—Pinckard vs. C. C. Ry. Co.

Judge Dupuy—9:30 a. m., trial call, 13461, 13012, 13268, 13545, 12936, 13104, 10918, 12497. 2 p. m., 13590, 13639, 13641, 13642, 16646, 16648.

Judge Abbott—9:30 a. m., trial call, 13249, 13250, 13342, 12963, 13063, 13060, 13248, 13464, 13577, 12824, 12980, 12880, 13556, 13651, 13652, 18760, 13767. On trial, 13000—Malato vs. Antoni.

CIRCUIT COURT.

Judge Walker—10 a. m., chancery motions of course. Trial call, 19310, 22112, 19782, 20168, 17862. On hearing, 202276, Risch vs. Risch.

Judge Carpenter—10 a. m., chancery motions of course. Trial call, 20641. On hearing, 246642, Mohr vs. City.

Judge Clifford—10 a. m., law motions of course. Trial call, 4749, 6134, 7069, 7717, 7172, 7193, 7237, 7254, 7270, 7306, 7314, 7319, 7334, 7343, 7353, 7371, 7377, 7412, 7457, 7472, 6290, 6296, 6008, 6186, 6379, 6473, 6585½, 7032, 8627, 6758.

Judge Gibbons—9:30 a. m., law motions of course. 9:45 a. m., trial call, 6068, 6101, 4347, 4948, 6190, 6142, 6152, 6153, 6169, 6171, 6161, 6188, 6155, 4719, 4915, 5197, 6011, 6047, 6648.

Judge Honore—9:30 a. m., law motions of course. 10 a. m., trial call, 6771, 6216, 7252, 6713, 6836, 6881, 6923, 6720, 6983, 6698, 6963, 7007, 7027, 7030, 7053, 7071, 7086, 7458, 7147, 7153, 7161, 6781, 7307, 6243, 6328, 6439, 6293, 6355, 5708, 6346, 6315, 6019.

Judge Mack—10 a. m., law motions of course. Set cases, 6239, 240572, 5525. On trial, 6068, Goldman vs. C. C. Ry. Co.

Judge Pinckney—9:30 a. m., law motions of course. Trial call, 6243, 6442, 6449, 6455, 6467, 6474, 6140, 6245, 6270, 8750, 8126, 6184, 6766, 4723, 16674, 2965. On trial, 6892, Flake vs. Hoffman.

Judge Tuthill—9:30 a. m., law motions of course. Appl. calendar, 6591, 6600, 6604, 6606, 6609. Set case, 14758.

Judge Ames—9:30 a. m., motions of course. Trial call, 7241, 7405, 7653, 7679, 485, 7313, 7824, 7974, 7992, 7728, 6996.

Judge Stough—10 a. m., law motions of course. Trial call, 3448, 5869, 1678, 1120, 2242, 4846, 2477, 2398, 1969, 1968, 4016, 2770, 4375, 4235, 4120.

CRIMINAL COURT.

Judge Chetlain—Trial call, 1613, 1614, 1615, 2216.

Judge Kersten—Trial call, 2368, 2414, 2454, 2433 to 2437, including 2504, 2505, 2470, 2471.

Judges Brentano and Windes—Call not extended.

COUNTY COURT.

Judge Rinaker—Room 603—10 a. m., motions. Set case, in re. Bowen, dec'd.; inheritance tax matter.

Judge Pond—Room 603—10 a. m., city spec. 33181, Western avenue sewer, legal objns. only.

Judge Ferns—Room 902—10 a. m., law trial call. 24956, 24819, 24102, 19487, 23471, 22292, 24468, 24222, 24223.

PROBATE COURT.

Judge Cutting—10 a. m., in the estates of John J. Smith, William H. Hipp, Thomas H. Johnson, Frances P. Fisher. 2:15 p. m., in the estates of Joseph Molter, Martha A. Holcomb, Carolina F. Goedeck, Charles G. Kline, Mary T. Boardman.

UNITED STATES DISTRICT COURT.

Judge Landis—10:15 a. m., motions and admiralty calendar.

Judge Bethea—10 a. m., motions.

UNITED STATES CIRCUIT COURT.

Judge Landis—10:15 a. m., motions; set case 26695.

Judge Bethea—10 a. m., motions.

20% REDUCTION
ON
HIGH GRADE OVERCOATS
(ALL FUR LINED INCLUDED)

AMID THE SEETHING RIOT OF EXTRAVAGANT REDUCTIONS AND CLOTHING CLAIMS NOW BEING MADE, IT MAY BE REFRESHING TO READ THAT OUR NAME HAS ALWAYS BEEN ASSOCIATED WITH CLOTHES THAT ARE PERFECTLY CORRECT IN FORM, MAKING AND PRICE. REGULAR PRICES ON OVERCOATS $15, $18, $20, $25 AND UP TO $50. THIS REDUCTION OF 20% PLACES THEM WITHIN THE REACH OF ALL.

Browning, King & Company
191-193 STATE ST.
CHICAGO

Loss of SLEEP

Body and brain need sufficient peaceful sleep each night to repair the waste caused by the physical and mental exertions of the day. Broken rest brings on headache, despondency, irritability and nerve exhaustion. When the nerve force is low,

Beecham's Pills

are invaluable as an aid to renew the supply of health-producing elements. They act favorably upon the digestive organs, throw off impurities from the blood, and restore the vital energies. Beecham's Pills relieve congestion, dispel brain-fag, quiet the overwrought nerves, and

Bring Sweet REPOSE

Sold Everywhere. In boxes 10c. and 25c.

IT will pay you to give special attention to these overcoats and suits, clearing at $15. We've emphasized the $25 offer; and they're certainly great. But the $15 line is remarkable; can't be manufactured at wholesale for that money; $20, $22, $25 values closing out at $15. We'll give you just the same attention at $15 as at $50, or more; our standards of personal service to our customers, like the quality of our goods, don't change with our prices. These are Hart Schaffner & Marx goods.

YOU can buy for $15 a fine St. George kersey overcoat; good for any man's $25. You can get for $15 an imported Schna bel Shetland ulster worth $30; or a heavy worsted lined ulster, or a fine auto coat, worth $25. Fine box overcoats worth $25; gray Ryton overcoats and velvet finished velours worth $25; raincoats; oxford gray Barringtons, black vicunas, cheviots, worth $20. All clearing at $15.

IN suits at $15, some Tuxedos worth $30; Prince Albert coats and vests worth $25; black unfinished worsteds; fancy cheviots; elephant grays, browns, fine stripes and chalk lines, gray herringbones, blue serges, black thibets; worth $25, $22, $20; we're closing them out at $15.

SPECIAL sale of shirts; Manhattan and our own make, $2, $2.50 and $3 values at $1.15.

FOR $25 we are selling some of the finest suits and overcoats ever made. They represent the cream of our great stock; and we have a reputation for the finest clothes in the country. Fine Belgian worsteds, Elysian beavers, English black diagonals, brown vicunas; box, Chesterfield, paletot; most of them silk lined. $60, $50, $40, $35, $30 values, $25.

FINE suits, too; business, full dress, Prince Albert, Tuxedo; some silk lined; many beautiful fabrics; values $50, $45, $40, $35; now clearing at $25.

EXTRA trousers, finest goods made, suitable for any kind of wear. All the choicest fabrics; $5, $6, $7, $8 qualities now clearing at $3.90.

CLEARING boys' knee pants suits; values up to $12; now at $5.

SPECIAL sale of current season hats; all styles; soft & stiff; $3 & $3.50 values, $1.85.

ODD and broken sizes, of boys' knee pants suits; values up to $6.50 now at $2.50.

The home of Hart Schaffner & Marx clothes *John B. Stetson hats* *Manhattan shirts*

Maurice L. Rothschild

Money cheerfully refunded

Good clothes for men and boys; and nothing else

Southwest Corner Jackson and State

Three stores: Chicago Minneapolis St. Paul

The children's laxative—Cascarets. Candy tablets, pleasant to take, gentle in their effects. Throw out the old-time physics.

Look back at your childhood days.
Remember the physic that mother insisted on once in a while—castor oil, salts or cathartics.
How you hated them. How you fought against taking them. How you dreaded their after-effects.
That was all wrong, but then nobody knew better.

With our children it's different.
They belong to the day of the gentle in medicine. The day of harsh physics is over.
We don't force the bowels now; we coax them.
We have no dreaded after-effects.
And the dose is a candy tablet.

Mothers who cling to the old form of physic simply don't know what they do.
The children's revolt is well-founded.
Their tender bowels are harmed by them.
The modern way is to give a gentle laxative, and to give it more frequently. To keep the bowels always active.
The best method is Cascarets. One-half a tablet, as often as needed, does more than anything else to keep a child well.

Cascarets are candy tablets. They are sold by all druggists, but never in bulk. Be sure you get the genuine, with CCC on every tablet. The price is 50c, 25c and

Ten Cents per Box

RESORTS AND HOTELS

Florida East Coast

HOTELS

PONCE DE LEON	St. Augustine
ALCAZAR	St. Augustine
ORMOND	Ormond-on-the-Halifax
THE BREAKERS	Palm Beach
ROYAL POINCIANA	Palm Beach
ROYAL PALM	Miami
THE COLONIAL	Nassau (Bahama Islands)

NOW OPEN
110 MILES NEARER CUBA

The new rail line along Florida Keys will be in operation to Knights Key connecting with steamships for Havana and Key West after January 15th.

For information relative to tickets, hotel reservation, space in sleeping and parlor cars, accommodations on steamers, write or apply to

FLORIDA EAST COAST
130 Adams St., CHICAGO
243 Fifth Ave., NEW YORK
Or St. Augustine, Fla.

CHARLESTON HOTEL
Charleston, S. C.

Most modern and luxurious hotel in Charleston. First class in every detail. Send for souvenir booklet.

RIDDOCK & BYRNS.

RESORTS AND HOTELS

To Regain Health When Home Treatments Fail

Is a very interesting booklet for sufferers from chronic diseases and convalescents. It tells of the ideal location of the

North Shore Health Resort

on the shores of Lake Michigan, 20 near Chicago that its eminent specialists may be summoned within an hour; of the recreations available; of the delightful surroundings; of the approved scientific treatments that have been remarkably successful in Heart Disease, Rheumatism and other diseases. Write for this booklet, mentioning the nature of the disease, and we will give you an outline of the course of treatment. Address Box 111, Winnetka, Illinois.

Tour of All Mexico

Via Illinois Central R. R., under escort of Ross Campbell, General Manager the American Tourist Association, 1416 Marquette Building, Chicago. Select Clientele. Limited. All exclusive privileges. Independent travel. Special Pullman Vestibuled Train. Drawing Room Compartments. Library and Music Room, with the largest Dining Car in the World and the famous Open-Top Observation Car, Chihilitli. Special Baggage Car.

TICKETS INCLUDE ALL EXPENSES EVERYWHERE.

For information address American Tourist Association, 1416 Marquette Building, or R. J. Carmichael, D. P. A., I. C. R. R., 119 Adams St.

THOROUGHLY MODERNIZED.

The Old Medicinal Gulf Hotel at Pass Christian, now the New Mexican Gulf Hotel—Leased for a term of years by Gaspe Claiborn. For further information and advertising matter address Pass Christian, Miss.

RESORTS—EUROPEAN. RESORTS—EUROPEAN.

FOR TARIFFS, APPLY TOWN AND COUNTRY BUREAU, 289 4th Av., N.Y.

Hotels under the control of M. PFYFFER, also of the National, Lucerne.

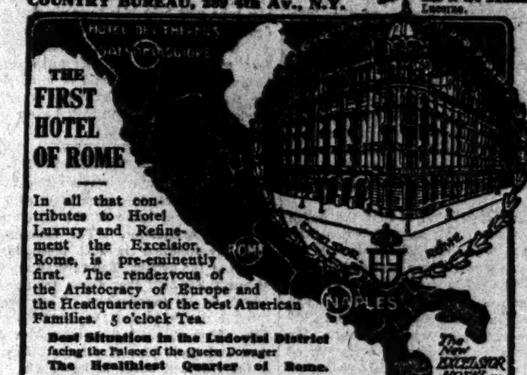

In all that contributes to Hotel Luxury and Refinement the Excelsior, Rome, is pre-eminently first. The rendezvous of the Aristocracy of Europe and the Headquarters of the best American Families. 5 o'clock Tea.

Best Situation in the Ludovisi District facing the Palace of the Queen Dowager
The Healthiest Quarter of Rome.

HOTEL EXCELSIOR

WHEN IN EUROPE

Have your mail addressed care the London office of The Chicago Tribune, No. 8 Regent Street, London, England. If desired mail will be forwarded to all parts of Europe and the Continent. Tourists are requested to register at our office upon reaching London.

CHICAGO TRIBUNE LONDON OFFICE.
No. 8 Regent St.

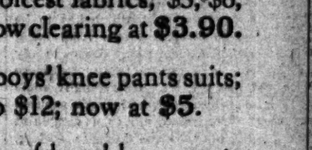

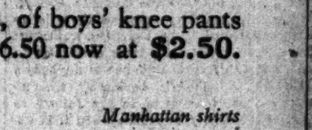

NAPLES
Grand Hotel Eden
(With Paris)
FIRST CLASS. MODERATE CHARGES
Splendid Panoramic Views.
Central. Quiet Position.

BOOKLET FREE "Town & Country," FROM 289 4th Avenue, N.Y.

GRAND HOTEL VICTORIA
Booklets free from Town and Country Travel Bureau, 289 4th Ave., N. Y.
NAPLES

NAPLES, 'The Savoy'
First Class Family Hotel: unrivaled position on the Bay; in quietest and most fashionable quarter. Booklet from Town & Country, 289 4th Ave., N. Y.

RESORTS AND HOTELS

Mexico

A country more Spanish than old Spain—where the picturesque bull fight is still the national pastime. Where one may study the gold workings of the ancient Aztec and see the influence of their Spanish conquerors in the quaint and romantic Mexican of today. Where the big game runs wild on mountains whose streams are alive with fish awaiting the cast of the angler's fly. Where a forever shining sun gives life to wonders of tropical plant life. By far the most interesting country of this continent.

1st Tour 30 Days. Leaves Chicago February 7.
2d Tour 30 Days. Leaves Chicago February 28.

These tours are personally conducted—in palatial trains with all conveniences—giving ample time to see and enjoy everything. If interested write for booklet.

RAYMOND & WHITCOMB CO.
132 Jackson Boulevard, Chicago.

RESORTS AND HOTELS

Going to Florida? Try Plantation Life at FLORENCE VILLA

In the heart of the famed lake region. 150 rooms. 60 rooms en suite with bath. Service and cuisine unexcelled. 500 acres in grapefruit and orange groves. Hunting, fishing, boating, etc. Booklet and 40 views. R. Guy Nickerson, Florence Villa, Fla.

EDUCATIONAL

FOR BOYS
..MORGAN PARK ACADEMY..
(Co-operating with University of Chicago).
Students from 17 states and 2 foreign countries. Military System. Manual Training. Students accepted January. Address Box 2.
Morgan Park Academy, Morgan Park, Ill.

THE JOHN MARSHALL LAW SCHOOL
Prepares for Admission to the Bar. Evening Sessions.
Catalogue, write EDWARD T. LEE, Sec'y, Room 32, 167 Dearborn St., Chicago. Tel. Central 4092.

SUBSCRIBE FOR THE TRIBUNE

ADVERTISE IN THE TRIBUNE

The Tribune.

THE TRIBUNE CO., PUBLISHER.

FOUNDED JUNE 10, 1847.

ENTERED AT CHICAGO (ILL.) POSTOFFICE AS SECOND CLASS MAIL MATTER.

TERMS OF SUBSCRIPTION.

BY MAIL IN ADVANCE.

Postage paid in the United States (outside of Chicago city limits) and in Mexico.

Daily, without Sunday, one year	$4.00
Daily, without Sunday, six months	2.00
Daily, without Sunday, three months	1.25
Daily, without Sunday, two months	1.00
Daily, without Sunday, one month	.50
Daily, with Sunday, one year	6.50
Daily, with Sunday, six months	3.25
Daily, with Sunday, three months	2.00
Daily, with Sunday, one month	.75
Sunday issue, one year	2.50
Sunday issue, one month	.20

Give postoffice address in full, including county and state.

Remit by express, money order, draft, or in registered letter, at our risk, to Tribune company, publisher.

BY CARRIER IN CHICAGO.

Daily (six days), per month	$ .55
Daily and Sunday, per month	.80
Sunday only, per month	.25

CHICAGO—TRIBUNE BUILDING.
NEW YORK—FLATIRON BUILDING.
WASHINGTON—40 WYATT BUILDING.

Persons wishing to take "The Tribune" by carrier may order it by postal card or telephone—Central 100. When delivery is irregular make complaint.

DOMESTIC POSTAGE—Twelve or 14 pages, 1 cent; 16 to 24 pages, 2 cents; 28 to 40 pages, 3 cents; 44 to 56 pages, 4 cents; 58 to 70 pages, 5 cents, 72 to 90 pages, 6 cents, 90 to 100 pages, 7 cents.

FOREIGN POSTAGE—Twelve or 14 pages, 2 cents; 16 pages, 3 cents; 24 pages, 4 cents; 32 pages, 5 cents; 40 pages, 6 cents; 44 to 48 pages, 7 cents; 48 to 56 pages, 8 cents; 60 to 68 pages, 9 cents; 70 to 78 pages, 10 cents; 80 to 86 pages, 11 cents; 88 to 92 pages, 12 cents; 94 to 100 pages, 13 cents.

Note—The laws of the postal department are strict, and newspapers insufficiently prepaid cannot be forwarded.

WEDNESDAY, JANUARY 22, 1908.

SOCIETY MEETINGS.

WINDSOR PARK LODGE NO. 886, A. F. & A. M.—Emergent communication Wednesday, Jan. 22, at 1 p. m., at lodge hall, Seventy-fifth and Coles-av., for the purpose of conducting funeral services of our deceased brother, William Gillies, whose death occurred Monday morning, at 10 a. m. The attendance of all members is earnestly requested. WM. NELSON, Acting Master.

CRUELTY TO ANIMALS.

It is a constant fight which has to be maintained to restrain people from being cruel to animals. Not a day passes in any city where there are not many instances of abuse and neglect. Occasionally some bystander whose sympathies are aroused by unusual brutality makes a complaint to the police or to the humane society. But in the majority of cases there is no interference with the heartless treatment of animals which are doing their best to serve their drivers. "What is anybody's business is nobody's business" has no better illustration than in the failure to follow up cruelty to horses when it is noticed by the chance observer.

Two suggestions are made by recent comment on this subject. One of these is that the citizen has a definite duty to perform when he sees horses abused. The objection to spying or talebearing does not hold good against a brutal driver. Such a person has no rights which any one need respect when he shows his inherent meanness and heartlessness in his treatment of horse or team. If a few patrons of a grocery were to go to the owner one after the other and complain of the custom of allowing delivery wagons to stand where the horses' legs are immersed in slush or water close by the curb it would not take long to convince such an owner that he ought to have some of the employés get busy at once with shovel and hoe for a few minutes' work.

A few telephone calls to a coal dealer informing him that one of his drivers was trying to make a team pull an impossible load out of a rut or over an obstruction would soon produce results. The owner of horses is not likely to look with complacency upon the cruelty of drivers to the equipment which he has to support as a necessary part of his business. The chances are that he will welcome the information which will enable him to know the drivers who lack mercy. As a matter of fact, it is the disinclination of people to volunteer messages of this sort which encourages drivers to continue their brutality.

The other suggestion is that the police might do more in this same direction than they are now doing. The order of the chief of police respecting overloaded wagons at a time when snow and ice were on the streets was an effective one. The patrolman has many opportunities to observe the conditions upon his beat. He might prove a most efficient supporter of the Humane society, the Anti-Cruelty society, and the wider sentiment of the people generally against unnecessary brutality toward horses and other animals. There is a quiet work of prosecution going on all the time against those who are notorious offenders. But there is plenty of room for more activity of the friends of the dumb animals which suffer so much in winter time.

MORE LIGHT ON CURRENCY PROBLEM.

It is a praiseworthy plan proposed by the currency committee of the American Bankers' association. A campaign of education is to be undertaken in the interests of the money bill favored by that organization. Pamphlets, documents, and carefully prepared articles are to be sent broadcast for use of newspapers of all grades. The people are to be appealed to to read and study the currency bills and to make comparisons. State associations of bankers and commercial bodies are to be asked to cooperate in the movement for popular enlightenment on the money question.

The special advantage of such a plan is that it will arouse discussion everywhere. It is apparent that there is much popular ignorance on the subject of money. The bankers themselves are often untutored and cannot be taken as safe guides. The members of congress, who must formulate bills and pass them, seem as much at sea as the majority of their fellow citizens. All sorts of propositions are being presented for consideration. Each one of them may have some feature that is excellent. Each one likewise may be radically defective in other details. Public discussion, criticism, and suggestion will be a great help in securing the right solution of the problem confronting the nation.

The present system of currency is the result of conditions which prevailed in earlier years of the country's history. The money question is not a new one. It has been fought over from the beginning. Economists have favored different projects and their views are set forth in the abundant literature on the subject. A campaign of education is certain to lead to a reexamination of this literature and to the use by present day workers in the financial field of the experience of former years.

The practical need now is for remedial legislation to meet the emergencies of the hour. But any such legislation forced, under pressure and possibly lacking the strength which comes from matured thought will hardly be satisfactory as a permanent settlement of a problem which has its relationships with every citizen. A systematic campaign of education will have a value in creating a live public opinion which may have important bearing upon the legislation of the early future, even if it fails to convince the people that the special measure in whose interest it is undertaken is the wisest solution of the currency problem.

A banker who has excellent judgment when it comes to making loans or valuing securities may be an unsafe guide on the currency of the country. On the other hand, some one less conspicuous in the community may see clearly the way out of the difficulty. The wider the range of the discussion and the sharper the criticism of various measures proposed the better the result will be. A campaign of education on currency, well conducted, will be a valuable thing for the country just now.

THE GREAT RECONCILEMENT.

Whether Mr. William J. Bryan and Mr. Roger Sullivan had a confidential and affectionate confab on the depot platform at Lincoln, Neb., is uncertain. But it is certain that they shook hands cordially while the angels of peace and harmony wept copious and joyful tears.

There was a day, not so long ago, when if they had met there would have been no such greeting. If Mr. Sullivan had held out the hand of friendship Mr. Bryan, "with sick and scornful looks averse" would have refused to take any notice of it. For about that time Mr. Bryan, as censor of morals, inquisitor of heresies, and excommunicator of the ungodly, was proclaiming that Mr. Sullivan was a corporation tool and as such must be driven out of the party. He rejected with scorn an offer of Illinois support coming from a convention controlled by Mr. Sullivan. No tainted gifts for him.

Mr. Sullivan is still on intimate terms with Mammon and the iniquitous corporations, but he is not to be driven into exile. No obstacles are to be thrown in the way of his reelection as national committeeman. He is to be allowed to sit in the high places and enter the innermost councils. Of course, in return, Mr. Sullivan is to do nothing to the prejudice of Mr. Bryan. This is a "gentlemen's agreement" which doubtless will be kept.

In many ways besides making up with Mr. Sullivan Mr. Bryan is showing himself less austere than he was two years ago. He has come down from his pinnacle of uncompromising political virtue. Then he wished to scourge everybody out of the party who did not subscribe to his theories. Now he does not wish to drive anybody out.

There is a natural explanation of this melting mood. Two years ago Mr. Bryan was not a candidate while now he is. A candidate must consult expediency. He cannot afford to make enemies. He must hunt for votes instead of rejecting them because they may be a little unclean. He must alienate none. "The hand of Douglas" no longer "is his own." It must grasp every hand that is held out even though it be that of a corporation man.

These may be called ignoble motives. Then a nobler one may be suggested. In an address before a Chicago club day before yesterday Mr. Bryan dwelt on the beauties of forgiveness and of turning the other cheek to the smiter. This may be the sufficient explanation of his readiness to forgive Mr. Sullivan and any one else who will help him towards the presidency.

Whatever may be the explanation, the fact remains that Mr. Bryan and Mr. Sullivan are walking hand in hand down the flowery paths of harmony while the tutelary genius of democracy hovers overhead and blesses them.

INSURANCE LEGISLATION.

In 1905 the country was startled by the exposure of scandals connected with the management of some of the best known insurance companies. The memory of that investigation is still fresh in the minds of the people. The revelations were so surprising that they shook popular confidence to its foundations. They precipitated a large amount of hostile legislation. They ruined the reputation of some men and made that of others. They had a far reaching effect in many directions. Their influence will be felt for a long time to come.

Under such circumstances it is a bold step for the president of one of the censured companies to make an appeal to policy holders to assert themselves in the creation of popular opinion against the hostile legislation with as much energy as they did against the evils this legislation was designed to check. Had such an appeal been made quietly its prudence might not have been so open to question. But by presenting it to the people through conspicuous advertisements published in the leading newspapers of large cities it has attracted widespread attention and awakened much comment.

The suggestion is made that "misstatements, misconceptions, and misunderstandings" were more in evidence than misconduct and misappropriation of trust funds, and that time will justify both men and companies. On that point there will be wide difference of opinion. The facts seemed pretty clear to the average man. It is hardly likely that time will make it appear that the people lost their heads or were completely fooled into believing that which was not true about men into whose management they had committed large amounts of money.

But, leaving out of consideration the misdeeds, or alleged misdeeds, of the past, it is quite likely that the drastic legislation following the investigation and exposures went too far in its limitations. Public opinion demanded severity of restrictions. Good points were overlooked in the censure of the bad. Under such circumstances it has been the history of American legislation to go to an extreme. There are evidences that the attack upon insurance methods and the subsequent regulation in many states were carried too far for the satisfactory conduct of an important branch of business in which large numbers of citizens have a personal interest.

In all probability the laws of New York and of every other state will need revision. Life insurance is a well established industry. It will be utilized always as a method of saving and of providing for the needs of the future. What the upheaval cost is indicated by the statement that the New York companies lost $150,000,000 in 1906, while for some years prior to 1905 they had been adding $500,000,000 annually to the volume of outstanding insurance. The management of these companies has learned a costly lesson. The policy holders have shared in the great loss. But the nature of the business is such that it will regain its hold upon a thrifty people just as soon as it is apparent that old things have passed away.

Justice will assert itself in time. But that prominent official seems to be a wiser adviser who suggests that the revised laws be given a further trial for two or three years. By that time popular feeling will have been allayed and it will be comparatively easy to secure modification of regulations which clearly work injustice in a business which has such extended radiations.

With singular perversity Mr. Hughes goes right on being governor of New York.

There didn't elect you, Mr. Parker, you know, when you were the conservative candidate.—W. J. B.

Policemen arrested a big black bear for running at large and acting in a disorderly manner yesterday morning. In the matter of granting the freedom of the streets to strange visitors considerable latitude is permitted in this town, but we draw the line.

Everything indicates that Illinois will be solid for Bryan at Denver next July. Also, everything indicates that Illinois will not be solid for Bryan at the polls next November.

Our esteemed contemporary, the St. Louis Globe-Democrat, achieved a praiseworthy scoop on most of its journalistic compeers Tuesday morning. It printed a column of news about the Thaw trial without giving a picture of Evelyn Nesbit Thaw.

John Sharp Williams, as the next United States senator from Mississippi, will not be expected to recognize Mr. De Armond of Missouri further than by bestowing upon him a cold, formal, distant, stately bow when they chance to meet.

If Mr. Foraker concedes Ohio to Secretary Taft there is no need of waiting for any assurance from Gen. Grosvenor.

The smug complacency and patronizing manner of the person who has managed to escape an attack of the grip thus far are hard to bear.

In this age of the world the man who tries to emulate King Solomon to the extent of having 500 wives is sure to get into trouble.

Lying, according to a London medical journal, is produced by indigestion. There may be some doubt concerning this, but it is certain that indigestion often causes profanity and ill temper.

That plot to blow up the battleships is suspected of having originated in the overheated imagination of some correspondent.

Which reminds us—how did that story of Senator Jeff Davis having refused an offer of $5,000 a month to go into vaudeville get out? Did he tell it himself?

It seems to be the opinion of experienced navigators that there are more uncharted hurricanes in the region of Cape Horn than there are uncharted rocks in the straits of Magellan.

A careful survey of the political field warrants us in saying that Mr. Fairbanks is practically sure of the whole country except that part of it outside the boundaries of Indiana.

IN A MINOR KEY.

All the More Deserving.

Woman of the House—"A big, strong man like you going around begging! You ought to be ashamed of yourself!"

Tuffold Knutt (touching his eyes with a grimy handkerchief)—"I am, mum. It mortifies me most to death. Folks giner'ly treats me well on that account, mum."

Irrepressible.

The conservatives were holding a little conference.

"Gentlemen," said the chairman, in opening the meeting, "our object in assembling together this evening is so well known to you that it is not necessary for me to state it. We all know that we are here as representatives of our party to protest against the nomination of Brilliam Wenzings Jyan for president of the United States. We also know the reasons why he should not be nominated. They are so patent, so self-evident, in fact, that it would be absurd to waste your time, gentlemen, in enumerating them."

After which, fellow citizens, he went ahead and spent the next half hour in enumerating the reasons.

The Dejected Dane.

Intimate friends of Hamlet, the prince of Denmark, had just told him that he was suspected of being insane.

"Bosh!" he exclaimed. "I'm not really insane. It's only a mild case of stuporous melancholia—if anybody should ask you."

In proof whereof he struck an attitude of the deepest gloom and recited his famous soliloquy without a break.

On the Installment Plan.

"Heredity," the boarder with the rubicund countenance was saying, "accounts for nearly everything. For instance, I inherited my eyes and the color of my hair from my mother's people, my chin and nose from my father's side of the house, and——"

"You didn't inherit that nose from anybody," interrupted the boarder with the sallow complexion. "You bought it at various places in this town and paid high prices for it."

Exonerated.

"Mr. Gayboy, when I went into a crowded car the other evening you appeared to be deeply absorbed in a newspaper, and I had to accept a seat offered me by an entire stranger. You didn't see me, of course, O, no!"

"My dear Miss Pimmle, when a pretty girl enters a car where I am sitting I never rise and offer her my seat. I always know that a lot of younger fellows will do it at once and it won't be necessary on my part."

"O, well, Mr. Gayboy, there was no harm done—and I have no doubt you really were too busy with your newspaper to see me. I was just joking." C. W. T.

That Slander on Jim Ham.

The Hon. J. Hamilton Lewis of Chicago promptly denies the report that he said that women do not regard the sanctity of an oath. The denial was not necessary in this part of the country. Mr. Lewis has pink whiskers and divers engaging idiosyncrasies, but the statement that he had been guilty of an utterance so foolish and boorish was transparently a slander. Mr. Lewis is a sober man, but those who know him (and he is known here) will testify that he would be incapable of ungentlemanly speech about women, even were he not himself.—Charleston News and Courier.

Feet of Chicago Women.

The Chicago Tribune, after a number of minute examinations covering a long period of years, has discovered one Chicago woman with a perfect foot. We, of course, have no desire to be impertinent, but we cannot deny curself the privilege of indulging in the sweetly solemn thought that the ladies of Chicago must be decidedly free with their feet or that the feet editor of The Tribune is a tireless and persistent investigator.—Memphis Commercial Appeal.

Not Afraid of Scrumptuary Laws.

We ain't proposing to git excited over this here prohibition legislation. As long as a citizen of East Tennessee can retire to the mountains and make enough moonshine liquor for his family and medical purposes to last a year, why should we annoy our nut about these here scrumptuary laws?—Ripshin Bugle.—Memphis Commercial-Appeal.

MARQUISE DE FONTENOY.

Copyright: 1908: By the Brentwood company, all rights reserved.

While much has been said and written against marriages of members of the titled classes in Europe with footlight favorites, it cannot be denied that these unions have had the result, often direct and sometimes indirect, of bringing immense sums of money into circulation for purposes of philanthropy, of religion, and for public good.

This is once more exemplified in connection with the recent death of Lady Pearce, whose demise has placed Trinity, one of the oldest and best colleges of the University of Cambridge, in possession of a bequest of $2,000,000, to be applied to educational purposes.

Lady Pearce formerly was on the stage as Miss Carrie Coote, created the rôle of Irene in the tragedy of "Clito," which Wilson Barrett brought out twenty years ago in London, won great successes while still a young girl as Eva in "Uncle Tom's Cabin," and spent several professional seasons in America, principally at Wallack's theater in New York.

About two years ago she married Sir William Pearce, second baronet of his line, and who owed his great fortune to the Fairfield Shipbuilding and Engineering company, of which he was the head and which had been created by his father.

Sir William died about eighteen months ago, leaving everything to his wife, and it is in pursuance of what she knew to be his wishes that she has now bequeathed far and away the largest slice of his fortune to his alma mater at Cambridge.

Lady Pearce's death and the useful and philanthropic manner in which she has distributed the wealth which she inherited from her husband recalls the case of Mrs. Lyne Stephens of Lynford hall in Norfolkshire, who on her demise some fifteen years ago was found to have dispersed in her will, among charitable and religious institutions of one kind and another, the remainder of the great riches which she had inherited from her husband.

When she passed away at an advanced age few remembered that she had more than half a century previously been one of the most famous ballerinas of Europe under the name of Louise Duvernay, the most formidable rival of that other premiere danseuse, Taglioni, who died as Princess Windischgraetz.

Old files of the Illustrated London News and of the Parisian Illustrated papers of the reign of King Louis Philippe convey some idea of her successes before the footlights and of the furore she created in London when dancing the Spanish cachuca in "The Sleeping Beauty" at Drury Lane.

She disappeared from the stage, however, by marrying the great county magnate Stephens Lyne Stephens, high sheriff of Norfolk for a number of years. He died after sixteen years of unclouded marriage, leaving everything to his wife, and from that time on until her death, more than thirty years afterwards, she devoted herself to good works, giving, amongst other things, nearly $1,000,000 for the erection of a Roman Catholic church at Cambridge, while her donations to the various hospitals and public charities of the united kingdom were on an equally magnificent scale.

Old Tom Coutts, the banker, left all his money to his second wife, who had figured on the stage as Harriet Mellon.

She gave away much during her lifetime and at her death bequeathed it all to her step-granddaughter, who had been associated with her in all her charitable work, who knew of her wishes and of her views, and whom she made a species of trustee of her great fortune.

How well this step-granddaughter, Angela Burdett, fulfilled the mission confided to her by the actress, Harriet Mellon—who after marrying Tom Coutts as his second wife died as duchess of St. Albans—may be seen by reviewing the career of the late Lady Burdett-Coutts. Many other instances could be cited here. But these will go to show that matrimonial alliances between the stage and the rich and titled classes have their advantages.

For while life on the stage has its drawbacks, it certainly broadens the sympathies of the members of the theatrical profession, acquaints them in a special degree not only with the glamor but also with the miseries of human existence and softens their hearts towards suffering.

Theatrical people as a profession have a well deserved reputation for open handed charity wherever suffering is brought to their notice. When its members marry into the rich and titled classes they in nine cases out of ten impart this greatest of all virtues—namely, charity—to their husbands.

Neither of the two pretenders to the French throne is subjected any longer to espionage on the part of the French police. Formerly large forces of French and foreign detectives were employed to shadow them in a way that was ridiculously obtrusive.

But since Clemenceau, the most level-headed statesman of the present day in France, has been premier he has put a stop to this. He is clear sighted enough to see that neither Prince Victor Bonaparte nor the duke of Orleans constitutes the slightest danger to the republic, and that by spending money and trouble in keeping a constant watch on their comings and goings he is endowing them in their own eyes and in those of the public with an importance which they do not possess.

If any doubts had remained in his mind as to the inocuousness of the two pretenders they would have been assuredly set at rest by the failure of either of them to turn to account the serious troubles in the wine growing districts of the south of France and also in Brittany last spring, or rather in the early part of the summer, when for a time executive authority was paralyzed by the strike of the local officials and by the disaffection of the troops on the scene of the disturbance.

If the duke of Orleans, or Prince Victor Bonaparte, or even any of their accredited representatives, had appeared to assume the lead of those in revolt against the government of the republic, the latter would have been face to face with a grave crisis.

But on these occasions, as on one or two others during the last fifteen or twenty years, the royalists and imperialists have failed to fulfill the rôle to which their utterances had more or less committed them, the fact being that while the pretenders are afraid of exposing themselves to expulsion from the country in which they reside if they abuse its hospitality by an overt act of hostility against the French government, their adherents in France, especially those qualified by rank, wealth, and cleverness to lead, do not like to risk exile, imprisonment, deprival of their rights of citizenship, and possible confiscation of their property by taking part in a monarchical insurrection.

Clemenceau seems to be the first French statesman to occupy the office of prime minister who has realized this, and so convinced has he become of the harmlessness of the pretenders that he is reported to be about to submit a measure to the national legislature repealing the laws of banishment enacted against them.

He takes the ground that by depriving them of the halo of exile he robs them of what little sympathy they still retain among kind hearted people on account of their exclusion from French territory.

Every vestige of their political martyrdom will vanish when they are allowed to return. The republic, by repealing the law of banishment, will furnish a striking and impressive manifestation of its strength and of national confidence in its solidity, while if either Prince Victor or the duke of Orleans gives any trouble after their return they can be treated in the same way as any other individual who fails to comply with the laws and gets locked up.

Abroad the duke of Orleans and Prince Victor Bonaparte enjoy, not by right but by favor, certain legal prerogatives that are accorded to native and foreign royal personages.

In France they would be treated on the same footing as any ordinary citizen or non-royal foreign resident; and while it is probable that Prince Victor Bonaparte, the least ambitious of men, would take advantage of the permission to return to France on this basis, it is doubtful whether the duke of Orleans, who puts forward the most extravagant pretensions to royalty, would be willing to pocket his pride for the sake of the professed love of his country.

Pertinent Inquiry.

Good morning! Have you been fool enough to take any further interest in the Thaw case? —Memphis Commercial Appeal.

NEWS OF THE THEATERS.

RIGOLETTO.

A Grand Opera in Three Acts.

BY

G. VERDI.

Presented at the Auditorium, Chicago, by the San Carlo Opera Company, Jan. 21, 1908. The Cast:

Gilda	Mme. Alice Nielsen
Maddalena	Mme. Guglielmina Marchi
Giovanna	Mme. Amalia Perego
Duca di Mantova	M. Carlo Dani
Rigoletto	M. Victor Maurel
Sparafucile	M. Giulio Rossi
Monterone	M. Attilio Pulcini
Borsa	M. Ernesto Giacone
Marullo	M. Attilio Fvanini

Conductor, Sig. Conti.

Alice Nielsen deserved the basket of roses she received last evening at the close of the second act of "Rigoletto." She deserved it and also the pretty little Japanese spaniel that was stowed away in the center of the floral tribute. For she by sheer grit had saved the management from having to make a change of bill on the second night of the opera season—a procedure which is bad not only in its immediate effects but in the influence it has upon the public confidence for several performances that follow the change.

Yesterday morning Miss Nielsen awoke to find herself so hoarse that she could only with the greatest difficulty speak above a whisper. The day was spent in doctoring and striving to overcome the hampering condition, but at 5 o'clock it seemed inevitable that the opera for the evening would have to be changed. "Cavalleria" and "Pagliacci" were put in readiness, but it was found that Miss Nielsen's voice still was clear so far as singing was concerned, although when used in speaking it remained almost completely veiled. She was insistent upon appearing as Gilda, and finally it was decided that appear she should. No change was made and "Rigoletto" was given.

The voice of the soprano rang out wonderfully clear, fresh, and pure throughout her first scene, and although it was noticed that she seemed struggling against a slight cold or hoarseness that left her throat not comfortable there was no trace whatever in the tone of the voice itself of anything save the best vocal condition. And so throughout the entire evening the voice stood bravely by. Only in the climax of the quartet in the last act was there a slight sharpness in pitch, which in a few of the extreme upper tones gave a mere suggestion that the voice was being used when it should not be. The strain on both voice and nerves must, however, have been considerable and only unlimited self-will and self-control, coupled with an excellent method of singing, made such a feat possible and successful. Few in the audience knew of the state of affairs—had all realized it, the approval bestowed on the singer would have been even greater than it was.

She scored a success, did this plucky little country woman of ours. She has grown and developed in her art since she was heard here last season, and the promise then found in her work is now knowing happy fulfillment. Her voice is larger and stronger than it then was, and her employment of it now is authoritative and certain. It is a voice of distinct beauty—exceptionally pure, exceptionally faithful to accurate pitch, and beautifully free and exact in emission. Its schooling has been of the best, and, while it may not rank as one of the "great" voices of the world, it is a voice of rare charm, beauty, and worth.

Delightful last evening was the steadfastness with which integrity of pitch values was maintained by the singer. Even when certain of her associates were wandering from the path of rectitude and virtue in this respect, she, singing close beside them, adhered with astonishing persistency and success to accuracy of tone, and saved many a phrase from downfall, and ended by leading her companions back to purity and right.

In appearance Miss Nielsen makes an ideal Gilda—slight, winsomely girlish and delicate, light in movement as a sprite, and captivatingly natural and graceful. It is such a relief to find a Miss Rigoletto who does not weigh 200 and look and walk it! Vocally, the music of the part was sung with complete understanding and with a beauty and finish that made it uncommonly satisfying. The "Caro nome" was an achievement of which any coloratura artist of note might have been proud, the impassioned duet in the second act was given with tonal beauty, and yet with a feeling that rang true, and the top line of the famous quartet was sung in manner thoroughly effective. The performance in its entirety, so far as Miss Nielsen is concerned, was one highly creditable and satisfactory and one which demonstrated clearly her wisdom in fighting for a place for herself in grand opera.

Victor Maurel was the Rigoletto and a master presentment he gave of the difficult rôle. An artist to his finger tips, the eminent Frenchman offered a portrayal which it was a joy to watch and study. There was not a movement, not a look, not an utterance that was not significant, and which did not throw a light upon some phase of the jester's character. It was a portrayal—a characterization thought out by a man who possesses brains and who uses them, and who has artistic taste and temperament faultlessly balanced and blended. The careless gayety tinged with maliciousness and sharpened by a wit that is both cruel and merciless has never been more clearly exhibited by any Rigoletto on the Auditorium stage than it was by Mr. Maurel. And the terror which the curse strikes to the jester's heart has never been made as real and as evident there as it was last night. And yet in these early scenes, as in all those that followed, there never was any straining for effect—no fussing or finicky overelaborating of the presentment. It all was simple and direct, but it was true and it was complete.

Had the opera season brought us nothing save this one performance by Mr. Maurel the season would be worth while, and gratitude would be due Mr. Russell. Vocally the great French baritone is not so notable as once he was, but the voice last night was oftentimes splendidly resonant and expressive, and unfailingly the art and taste of the skilled, thinking singer were in evidence. There was not a phrase that was sung without its full dramatic significance being made clear, and a large measure of its musical beauty revealed. Maurel long has been one of the finest singing actors of the world, and he still stands eminent today.

A new tenor came forward in the person of Mr. Dani, and as the duke of Mantua he proved a most welcome and satisfactory addition to the singers Chicago has heard. His voice is a light lyric tenor of the pure tenor quality. It is sweet, is of good range, clear, free, and true from top to bottom, and is used with admirable ease and finesse. The control under which the organ has been brought is shown by the ease with which a tone is shaded and graduated in volume by the singer. He can do what he wishes with any tone in the voice, and he can take a high B flat or B, bring it up in good ringing forte, and diminish it to a carrying pianissimo with an ease that speaks volumes for his training and the inherent qualities of the voice itself. His "Questa e quella" was given with lightness and elegance, the "Addio" with Gilda had fine ring and finish to lend it attractiveness, the "Parmi veder le legrime" in the second act was admirably done, and the "La donna a mobile" enjoyed its customary success at the public's hands, and this time merited such favor. Mr. Dani is of pleasing stage presence, bears himself gracefully, and while acting along lines purely conventional is at all times acceptable.

Mme. Marchi as Maddelena was an unknown quantity, but created so favorable an impression that her work in other rôles will be watched with interest. She has a real contralto voice seemingly of good range and of rich, warm quality and splendid volume. She acts well, and as the Sparafucilean sister was not alone satisfactory but highly praiseworthy. Mr. Rossi as the bandit revealed himself as a basso-of admirable vocal worth—one who is of value to the organization—and Mr. Pulcini sang the music of Monterone far better than it usually gets itself sung.

This afternoon "Faust" will bring forward Mme. Nordica as Marguerite, Mr. Dani as Faust, and Mr. Segurola as Mephisto, and in the evening "Aida" will permit the début of Mme. Noria, who assumes the title rôle, and will have Mr. Constantino as Rhadames, Mme. Claessens as Amneris, and Mr. Blanchart as Amenasro.

W. L. Hubbard.

THE HONOR OF THE FAMILY.

A Play in Four Acts.

BY

EMILE FABRE.

Presented in the Grand Opera House by Otis Skinner and Company, Jan. 21, 1908. The Cast:

Col. Philippe Brideau	Otis Skinner
Jean-Jacques Rouget	A. G. Andrews
Commandant Max Gilet	Francis Carlyle
Joseph Brideau	Harry Burkhardt
Berniche	Russell Crawford
Gen. Carpentier	Walter F. Scott
Capt. Potel	Frederick Sargent
Capt. Renard	Harry Barfoot
Commandant Mignonnet	Joseph Wheelock Sr.
Ors'anto	Alfred Hudson Jr.
Kouski	Harry Burkhardt
Flora Brazier	Percy Haswell
Mme. Brideau	Sarah Padden
Le Vadic	Romilis Dupre

For three of its four acts "The Honor of the Family," with which Otis Skinner is entertaining his generous following in the Grand opera house this week, is a pleasant little costume comedy that amuses without exciting its audience. In the fourth act it suddenly develops a serious interest that, being oddly sustained, creates some measure of suspense and serves the purpose of tightening up a lagging interest in what has gone before.

The play is founded on a Balzac story, prepared for the French stage by Emile Fabre and done over in English by Paul M. Potter. The story is that of a blustering Bonapartist, who enters the home of a rich uncle and saves that old gentleman from the embarrassment of a scandal and also the misapplication of a considerable fortune.

Mr. Skinner is particularly happy in the leading rôle, as it permits him a free display of that swaggering comedy manner which characterised his Petruchio the year he was a co-star with Ada Rehan. He is a picturesque figure in the costume of the empire, and no American actor has a more graceful series of fetching poses than he. It makes no demand upon his decided and worthier talent for interpretation, and both the melodious sweep of his voice and his eloquence are minimised by the character of lines and situations.

The disappointment in this respect, however, is not keen. Although Mr. Skinner is something more than a "personality" star, he is so thoroughly schooled an actor that anything he elects to do is worthy of a passing if not a deep interest. He invariably inspires the hope that one day he will come into his own; that he will have a repertoire of plays commensurate with his ability and his position as one of the first of native actors. His association with Charles Frohman, it was hoped, would bring about this condition, and his season in "The Duel" strengthened that hope. If the choice of "The Honor of the Family" does not continue the promise of last season, it can at least be accepted as a pleasant interlude and dismissed as such.

In this play Mr. Skinner appears as Col. Philippe Brideau, hero of countless fights and she recipient of a medal for bravery from the hands of Napoleon. Brideau's grandfather left his money to a son, and the guardsman's mother was thereby denied her share. When she attempts to obtain a part of this money, she discovers that her brother, a decrepit and miserly individual of 70 years or more, is not alone unwilling to give it up, but is preparing to settle it upon a young girl who has artfully wormed her way into his affections, and plans to get the money that she may enjoy it with her lover, whom she favors under the very nose of the old party.

Brideau, being apprised of this situation, descends upon the household of the uncle and proceeds to carry things with a high hand, finally forcing a duel upon the girl's lover. It is this duel, occurring near the end of the play, that is responsible for the serious interest before referred to. The lover is mortally wounded by Brideau, and the girl is torn between a desire to abandon her hope of the fortune and fly to him and a lust for the gold. The lover dies and his servant plans to assassinate Brideau. The girl is to assist. Again she wavers, but when the bells toll for the dead man her resolve is strengthened and she sends Brideau to what she believes will be his death. The colonel is a match for the assassin, however, returns unharmed, and turns the girl out of the house. The play ends with his exultant calls after her echoed in the moanings of the old man grieved at his loss of her.

There is no love interest here to strengthen the play romantically. It is merely a series of situations serving to unfold a queer little plot, brightened by occasional glints of humor. It is well acted by Mr. Skinner, by Miss Percy Haswell, a competent leading woman who might be careful of shading her eyes too heavily; A. G. Andrews, the dependable character actor so many years a member of the Mansfield company; Francis Carlyle, and three worthy veterans—Russell Crawford, Joseph Wheelock Sr., and Harry Barfoot.

There is but one setting, and that a dull gray and unattractive interior that failed to lend variety to the scenes. The audience last night appeared well entertained and applauded the star and his players generously.

Mr. Skinner Lectures.

With an intimate knowledge of his subject and a friendly feeling for his audience Mr. Skinner yesterday afternoon stepped from the stage to the rostrum and talked to 200 or more good people in Fine Arts Music hall.

"The Actor's Ethical Viewpoint" was his subject. "The Actor's Sensible Viewpoint" would have done as well and proved as fitting. He spoke plainly of the drama, its importance and place as an art, its significance and value as a people's recreation. He did not try to cover his argument with word juggling nor conceal his individual opinions in the substitution and elaboration of the ideas of familiar writers and essayists. It is well that he did not, for while the theatrical friends of the theater are sincere and worthy guardians of the drama as an art, they are poor supporters of the playhouse as an institution.

Mr. Skinner quoted Victor Hugo to the effect that "The stage must make of thought food for the crowd," and without stating it as a premise he argued for a stage that represented the people who supported it and the best drama they were prepared to accept. He insisted that the stage cannot lead; that it must follow; and while this thought may have been tinctured with the experience of a working actor who is ever trying to provide what the "crowd" will pay to see, it is in a large measure true. The masses whom it is the easy chair dream of every erudite soul to reclaim must be first attracted to the theater before they can be educated in it, and neither the browbeating of book stuffed egotists nor the labored writhings of mental weight lifters will bring this about.

The unlettered may be led, but they naturally and stubbornly resent being driven, particularly when asked to pay for the privilege, and if the theater is to ever stand as an educator it must become such through the seemingly slow but only sure processes of evolution, performing during the days of its progress its reasonable and legitimate function as the home of entertainment.

The actor spoke for the idealization of life on the stage, the preserving of an artistic illusion. "Art," he said, "is the pattern and not so many yards cut from the fabric of life." He believed the public could generally be trusted to discriminate between the good and the meretricious play; he insisted that drama meant action and that the drama that was good literature and nothing more was, in fact, not drama at all; he favored the instruction of school children, of the introduction of little plays for little people in the schoolroom as a means to developing a demand for better drama by the next generation. In a word, he argued for a sane, healthy, honest drama for that kind of men and women, and the logical bringing about of conditions that would approach the ideal as closely as it is reasonable to expect in an uncertain world. Burns Mantle.

CIVIC FEDERATION PEOPLE WANT FREE PAROLE BOARD.

Committee Asks Independence for Body and Also Advocates Changes in the Indeterminate Sentence Law.

The board of parole should be made independent of the state board of pardons, after a reorganization which "would make it nonpartisan" and increase its size from three to six members. This was one of the reforms agreed upon yesterday at a meeting of the committee appointed by the Civic federation to study the subject. Important changes in the indeterminate sentence and parole law also were advocated.

Those present at the meeting were: Prof. Charles R. Henderson of the University of Chicago; John L. Whitman, warden of the Chicago house of correction; Municipal Judge Stephen A. Foster, Capt. M. P. Evans, chief of the bureau of identification of the Chicago police department; Attorney Howard O. Sprogle of the city civil service commission, the Rev. Jenkin Lloyd Jones, Bishop Fallows, F. Emory Lyon, and W. H. Brown.

The important recommendations agreed upon by the committee during the day were:

Increase of the size of the board of parole from three to six members. The term to be six years, and two members to be appointed each year. The board should be independent of politics.

Separation of the board of parole from the board of pardons.

Appointment of an adequate force of probationary officers to look after paroled prisoners.

Extending the period of parole from one to two or three years, the exact period in each case being left to the discretion of the board.

Giving the board authority to shorten the term of imprisonment in individual worthy cases, and adding the time taken off the sentence to the time of parole.

The adoption of a more complete system of keeping of prison and parole records.

The committee approved Municipal Judge S. A. Foster's bill now pending in the legislature providing for the parole instead of imprisonment of first offenders found guilty of trivial offenses.

EXPLOITING GOV. HUGHES.

[From the New York World, Jan. 20.]

Four months ago the World, in discussing the political forces that were promoting Gov. Hughes' presidential candidacy, said:

"The fact that men like Odell and Gruber are the most active supporters of the Hughes candidacy ought to have aroused the governor's own suspicions. But it should arouse in an infinitely greater measure the suspicion of all citizens who are opposed to the restoration of a corrupt boss government at Albany."

On Saturday the Evening Post printed an Albany dispatch in which this statement was made:

"No one pretends that Odell and his followers love Hughes more than the federal crowd likes him. He has attacked the business of politics, and the Odell men are, above all, business men. But the moral issue lies with the Odell forces."

The moral issue, indeed! Is there a sane human being who believes that the

NEWS OF THE SOCIETY WORLD

Miss Ursula Titcomb Married to Mr. Guido J. Hansen.

NOON CEREMONY AT HOUSE.

Mrs. Marshall Field to Give Dinner for the Misses Deering.

The marriage of Miss Ursula Titcomb, daughter of Mr. and Mrs. William C. Titcomb, 670 La Salle avenue, and Mr. Guido J. Hansen of Milwaukee took place at noon yesterday at the home of the bride's parents, the Rev. A. W. Griffin of St. Peter's Episcopal church officiating. A breakfast and reception followed.

The bride wore a gown of white satin, made empire, and trimmed with silver. She carried a bouquet of orchids. Mrs. Fred Inbusch of Milwaukee, daughter of Gov. Davidson of Wisconsin, was matron of honor, and Miss Louise Titcomb, the bride's sister, the bridesmaid. Miss Marguerite Hudson, Miss Rachel Bond, and Miss Constance Gates of Chicago, were the bridesmaids. All the attendants wore gowns of yellow satin, each carrying a shower bouquet of yellow roses. Mr. Hansen was served by Arthur Inbusch as best man, and the ushers were Fred Inbusch, Hugo Hansen, Arthur Uihlein, and Jack Tait.

During the afternoon the bride and groom left for New York, whence they will sail for Naples on Saturday. An automobile trip of four months will be taken. Their new home in Milwaukee is now being completed.

Mrs. Marshall Field will give a dinner and theater party Saturday evening for the Misses Barbara and Marion Deering.

Mrs. Potter Palmer and Mr. and Mrs. Honoré Palmer returned yesterday morning from their trip to Mexico.

Mrs. A. B. Dick, 183 Lincoln Park boulevard, has issued cards for a luncheon and bridge party, to be given on Wednesday of next week for her guest, Mrs. Charles Clark of Mississippi.

Mrs. John M. Harlan, 547 East Division street, will be hostess at a tea Saturday afternoon.

Mrs. Harry Lee Williams, 537 Dearborn avenue, will give an informal musical Saturday evening.

Mr. and Mrs. Erwin H. Thomas of Derry, Pa., announce the marriage of their daughter, Florence, to Mr. Charles Fair Minor of Chicago. The marriage took place at 4:30 o'clock last Saturday at the home of the bride's sister, Mrs. C. E. Shomo, 1629 Clifton avenue, Sheridan Park. Mr. and Mrs. Minor will be at home after Feb. 1 at 1521 Edgecomb place.

Mr. and Mrs. James Dun and Mr. W. H. Rucker have gone to Florida for the season, and other Chicagoans who are in Florida are Gen. and Mrs. Hardin and Mrs. Lois Kelley.

Mrs. Charles W. Douglas, 1427 Windsor avenue, entertained at luncheon at her home yesterday. There were fifteen guests.

Mr. and Mrs. Leon Mandel left last evening for California, to spend the rest of the winter.

A concert for the benefit of the Armitage Avenue settlement will be given tomorrow evening at the residence of Dr. and Mrs. E. Perry Rice, 950 Jackson boulevard. The following well known people will take part in the program: Mr. Max Fischell, violinist; Mr. Arthur Hahn, vocalist; Miss Burdette Radcliffe, reader; Miss Louise Kelley, soprano; Mr. Charles Wood, tenor; Mr. H. A. D. Jones, bass; Miss Mabel Richards, contralto; Miss Anderson, accompanist; Miss Alice Trudelle, reader; and Miss Gertrude Conmelo Bates, the child violinist. The purpose of the concert is to raise funds towards making the first payment on the church building which has recently been purchased for the settlement.

Mr. and Mrs. Herman Fietsch of 342 Home avenue, Oak Park, announce the engagement of their daughter, Alma, to Mr. Harold O. Cady of Minnesota. The wedding will take place in the early spring. The announcement is the sequel to a romance of last season, when Mr. Cady was best man at the marriage of his uncle in Wisconsin and Miss Fietsch was one of the bridemaids.

Mr. and Mrs. John E. Dean and the Misses Egan have gone to Palm Beach, and will not return to Chicago till May.

SOCIETY AT NATION'S CAPITAL.

Secretary Cortelyou and Mrs. Cortelyou Entertain at Dinner in Honor of President and Mrs. Roosevelt.

Washington, D. C., Jan. 21.—[Special.]—Secretary of the Treasury and Mrs. Cortelyou entertained at the third of a series of cabinet dinners tonight in honor of President and Mrs. Roosevelt. The guests were President and Mrs. Roosevelt, Representative and Mrs. Fowler, Judge and Mrs. Clements, Judge and Mrs. Booth, Assistant Secretary Reynolds, Assistant Secretary Edwards, Assistant Secretary and Mrs. Winthrop, Mr. and Mrs. Charles Earl, Gen. and Mrs. George B. Williams, Mr. and Mrs. John J. Hemphill, Mr. and Mrs. Charles F. Pray of New York, Mr and Mrs. Thomas Prosser of New York, Miss Carew, Miss Mary Williams, Miss Gertrude Brown of Lockport, N. Y., Miss Hinds, Mr. Henry Blair, and Mr. H. O. Weaver.

Secretary of State and Mrs. Root entertained at dinner tonight complimentary to the Italian ambassador and Baroness Mayor des Planches.

Vice President and Mrs. Fairbanks were guests complimentary to whom Senator Du Pont entertained a company at dinner tonight.

Baron Rosen, the Russian ambassador, was the chief guest at the home of Assistant Secretary of State and Mrs. Bacon tonight.

Gen. and Mrs. Elliott entertained at dinner tonight at their home in the marine barracks for Senator and Mrs. Briggs. The other guests were Senator Gallinger, Representative and Mrs. Foss, Representative and Mrs. Weeks, Mr. and Mrs. George Marye, Maj. and Mrs. Charles McCawley, Capt. Hooper, U. S. M. C., and Mrs. Hooker, and Gen. Allen, U. S. A. of signal corps.

CLUBWOMEN OF ILLINOIS MEET.

Attend Federation Directors' Session, Then Go to National Board Reception.

Clubwomen from nearly every section of Illinois assembled at the rooms of the Klio association yesterday at a meeting of the board of directors of the Illinois Federation of Women's clubs.

Business sessions were held in the morning and afternoon. At noon luncheon was served by the Klio association, and in the evening the board went in a body to attend a reception to the executive board of the General Federation of Women's clubs, which is meeting this week at the Chicago Beach hotel.

Members of the Mary T. Hager staff, Association of the Ladies of the G. A. R., met during the day at the Grand Pacific hotel and elected the following officers:

President—Mrs. Nellie Underwood.

Vice Presidents—Mrs. Annie Ayres, Mrs. Mary Lee.

Treasurer—Mrs. Mary Duddleston.

Chaplain—Mrs. Mary Sherman.

Secretary—Mrs. Kittie Runyan.

GIRL'S WORD BRINGS RELEASE

R. V. Wesley and R. V. Smith, Charged with Assaulting Policeman John Boyle, Acquitted.

Robert V. Wesley and Robert V. Smith, motorman and conductor on the State street line, were arraigned before Municipal Judge Crowe yesterday charged with assaulting Policeman John Boyle of the Central detail while riding on a car. They denied the charge and said that Boyle was intoxicated at the time of the disturbance, Dec. 30. A dozen witnesses testified during the hearing. Miss Stella Lang, 6829 Robey street, turned the tide in favor of the defendants, who were discharged. The court said that it was not proven that Boyle had been drinking.

For Each Woman, According to Her Needs.

SEWING ROOM

For Those Who Embroider.

Good housekeepers are beginning to realize now how much a monogram or even a single initial adds to the attractiveness of one's household linen.

A pattern or style for marking towels which is so simple that even a beginner can do it, and which still is not so simple as not to be pretty and attractive, is called the cat-stitch initial. A stitch is taken on the right hand side of the initial and then directly opposite to it another stitch is taken on the left side and back again to the right side. This is continued until the entire surface is covered with crisscross stitches. This cat-stitching is done in light blue cotton.

After the letter is all filled in the entire letter is closely outlined in blue of a darker shade. This makes a pretty initial or monogram for a towel.

* *

Wide Hemmed Frocks.

Wide hems of satin or chiffon velvet are being put on many of the smart afternoon and theater gowns this season, and the clever woman will take advantage of this fad to freshen up her last season's gowns. These wide folds are being added especially to the lightweight materials, such as net, voile, chiffon, and other soft materials.

These hems are also excellent to smarten a frock for the girl in her teens who is still growing. They are a practical as well as pretty way to lengthen her skirts.

THE BOUDOIR

Color of Hair Restored.

J.: Thank you for the hair tonic. My hair was quite gray, but it is now coming back to its original tone, thanks to your excellent tonic. I have a friend who bought a jar of rose jelly in Paris. She used it on her skin, but cannot tell how it is made. Can you advise her so she can make it herself?

Possibly you mean soap jelly for shampooing the hair. And I will send you directions for making it for the hair and the hands. There is a rose jelly which is sometimes used for chapped lips. It is made by taking an ounce of glycerin and adding to it three ounces of rose water in which there has been dissolved a teaspoon of powdered gelatin. Five drops of rose completes the mixture.

* *

Brace for Round Shoulders.

The simplest and probably the best shoulder brace is made of two loops of webbing connected with a straight piece of the same material. The arms slip through the loops and the straight piece passes across the back. The brace simply serves as a reminder of the stooping position and does not claim to hold one up. The feeling of energy and self-respect is better than any brace.

Lack of egergy is shown plainly in the carriage. There is something wrong with the mental attitude of a girl who allows her shoulders to droop. Round shoulders are more often due to indifference to one's appearance than to weakness or hard labor. The best way to correct the habit of stooping over is to straighten up every time you think of it, no matter how tired you may be.

ALL AROUND THE HOUSE

Retip Shoelaces.

When the tin is lost from the end of a shoestring slip a brad, about a half inch long, or a half pin (head end half) into the end of the string and wind tightly with thread the full length of the brad. M. C. J.

* *

Keep Corners Clean.

I find the best way to clean corners, in scrubbing, is to use a meat skewer. Save all the skewers from your roast beef and you will find they will be useful.

MRS. EMMA SCHMIDT.

* *

Dainty Shelf Paper.

Buy fancy paper napkins and cut each one in half. Place corners together on the shelf. You will find it much prettier and cheaper than the ordinary shelf paper.

N. H. DODGE.

* *

Furnace Will Do Double Duty.

Place articles to be cooked on ledge inside of furnace door. Baked sweet and Irish potatoes, baked beans, fowl, and roasts can all be cooked to a turn, and prove that the ledge of a furnace can do much the same work as a hay box. They cook slower than in an oven, and therefore the result is more appetizing. EVA MACHIR.

IN THE NURSERY

When Baby Is Learning to Walk.

It is dangerous to allow a child to creep on the floor during the drafty fall and winter weather and still, when a child is near the walking age, it should be prepared for the exercise by other exercise less vigorous, but still strengthening. It is an excellent plan to have a pen made which stands on legs which raise it off the ground a few inches. A blanket or quilt can be folded into this and the baby be allowed to creep, tumble, and kick until the little limbs grow strong enough to support the body. If you do not wish to buy a pen of this description a baby tender will serve the purpose well. Allow the child to stay in the tender for a little while each day until able to walk without any support.

* *

Baby's Bath.

The baby's bath should be as a rule given in the morning, but if he is inclined to be restless at night it is best to change the time and give the bath in the evening. From the start care should be given to the cleansing of his mouth. The mouth should be cleaned two or three times every day. It is good to keep on hand a solution made by warm water and all the boracic acid it will dissolve. This makes a mild, soothing lotion for washing out the baby's mouth. It is a cleansing, cooling wash to apply to any little sores or scratches.

* *

When Baby Sleeps.

It is not desirable to lay a baby on its back when sleep is wished for. Either one side or the other is best; and, if possible, it is well to accustom it first to one side and then to the other, as this obviates falling into the habit of being able to sleep only on one side. But a child who is wide awake and of a happy disposition, so that it lies cooing to itself and watching the mysteries of its own ten fingers, is all the better for being laid on its back, as the spine thereby is kept straight and unstrained, and growth goes on apace, just as it does when a growing boy or girl is compelled, from accident, to spend a few weeks in a recumbent position and finds when allowed to get up that his or her clothing has been outgrown.

DAILY FASHION HINT.

Bow tie made of corners of an embroidery handkerchief with valenciennes lace edging.

TESTED RECIPES

Cherry Cake.

Three eggs, one cup sugar, one-half cup butter, three tablespoons cream, one teaspoon cinnamon, nutmeg, and cloves, one and one-half cups flour, scant teaspoon soda. Mix well and add one cupful canned cherries, juice and all.

* *

Pepper Nuts.

One pound brown sugar, four eggs, one-half egg shell water, one teaspoon pepper, one teaspoon salt, one teaspoon cinnamon, one teaspoonful cloves, one teaspoon soda, one nutmeg, one cup chopped hickory nuts. Roll about half an inch thick, add enough flour to stiffen. Use the top of a small wine glass to cut them out.

MRS. W. R. PECK.

* *

Rice Croquets of Fruit Sauce.

Cook a cupful of blanched rice with salt in three cupfuls of milk, add three eggs, the yolks only, a quarter of a cup of butter, and candied orange peel shredded fine. When cold form in a peach shape, egg and bread crumb, and fry in deep fat a golden brown. Serve with raspberries and whipped cream.

MRS. HATTIE BASLER.

* *

Little Lobster Creams.

Pound the flesh of a small lobster with a gill of milk, rub it through a sieve, add a teaspoonful of anchovy sauce, a pinch of cayenne pepper, and a squeeze of lemon juice. Beat all well together; whip less than one-half a teacup of cream, and add half of this to the mixture, whipping it all the time. Fill some small china cases with the mixture, and pile the rest of the cream on top. Pound the coral of the lobster and rub it through a sieve, sprinkling the top of each case as you pass it through. Stand on ice and serve cold with brown bread and butter.

MRS. K. T. HERMAN.

* *

Gooseberry Jam.

Five pounds of gooseberries, two pounds of seeded raisins, four pounds of sugar, three oranges; put oranges and fruit through a meat grinder and cook slow for an hour; seal with paraffin wax when cold.

MRS. F. R. THORNTON.

IN THE KITCHEN

Beating an Egg.

A pinch of salt added to the white of an egg will cause it to beat up much more quickly and will also make it more light and frothy.

* *

Whipping Cream.

The white of an egg beaten to a stiff froth and added to cream will make it whip more quickly and will make it increase. A pint of cream when whipped should have multiplied until it will fill a quart measure.

* *

To Fry Eggs.

If you will cover the eggs when frying them, you will find that they cook much more evenly.

* *

Cake.

Never allow a cake to brown until it has risen to its full height, which ought to be twice its bulk.

Easy Traveling

when the road is good.

The Road to Success is along the line of "clear thinking, good digestion and endurance."

If you suspect that coffee is interfering with success, stop and try a cup of steaming, wholesome

POSTUM

for breakfast—ten days will show

"There's a Reason"

Read "The Road to Wellville" in pkgs.

The Pure Food Laws

If all articles put upon the market were as pure as

Dr. Price's Delicious Flavoring Extracts

there would have been no necessity for Pure Food Laws.

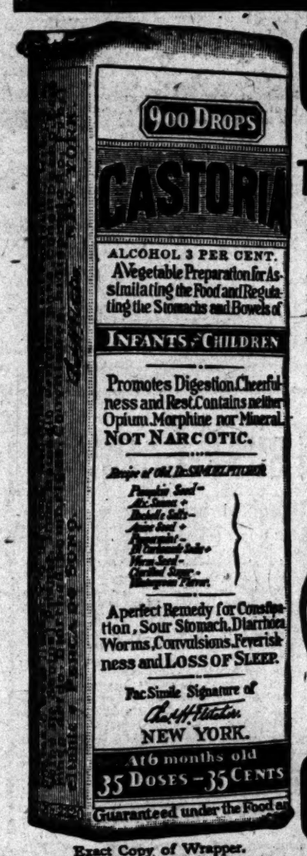

Exact Copy of Wrapper.

CASTORIA

For Infants and Children.

The Kind You Have Always Bought

Bears the Signature of Chas. H. Fletcher.

In Use For Over Thirty Years

CASTORIA

THE CENTAUR COMPANY, NEW YORK CITY.

California

Outdoor life, perfect climate and excursion tickets at favorable rates, combine with easy means of transportation, excellent hotels and boarding houses to place the delights of a California midwinter within the reach of everyone.

Travel via the Electric Lighted Los Angeles Limited to Southern California, or the Electric Lighted Overland Limited to San Francisco and Portland. Both are trains of the highest class, replete with all luxuries and comforts.

Daily and personally conducted tours in tourist sleeping cars.

Ticket Offices
212 Clark St. (Tel. Central 721)
and 120 Jackson Blvd. OLATS

THE NORTH WESTERN LINE
UNION PACIFIC

Marshall Field & Co.

LINGERIE WAISTS: An Exceptional Offering of New Models at $3.50.

This offering of effectively designed new styles is another convincing instance of this store's ability to realize very considerable savings for our customers through the extent of our purchasing power. This special value—$3.50—represents a saying of 50% from the regular price of these Waists. The five styles shown in the illustrations are representative of the extensive varieties included. We anticipate rapid selling at this price and consequently recommend early selections.

Sixth Floor.

F. N. Matthews & Co.

30 ADAMS St. just east of State

OUTFITTERS TO WOMEN

Pre-Inventory Clearance of Street Frocks

Hundreds of Suits must be sold between now and February 1st, when we inventory. Prices on Winter apparel are cut deep for quick clearance.

All $35 Frocks at $15

Frocks up to $42.50 for ... $20.00
Frocks up to $50.00 for ... $29.75
Frocks up to $57.50 for ... $34.75
Frocks up to $67.50 for ... $39.75
Frocks up to $80.00 for ... $44.75
Frocks up to $150.00 for ... $50.00

Fur Clearance

Those who ride in the open much need Fur or Fur-Lined Coat. We have forty models left which sell at half-price or less:

$375.00, the finest Jap Mink Coat, at ... $175.00
$275.00 Long Pony Braided Coat, at ... $125.00
$150.00 Fur Lined Coat, Russian Squirrel lin'g, Persian Collar, $65.00
$115.00 Caracul Set ... $50.00
$165.00 Ermine Set ... $95.00
$200.00 Natural Russian Sable Scarf ... $100.00
$65.00 Blended Mink Set ... $35.00
$125.00 Russian Sable Paw Set, at ... $75.00
$30 Russian Mole Set ... $12.50
$28.50 Jap Mink Scarf ... $15.00
$55 Natural Mink Muff ... $35.00
$125.00 Blended H. B. Sable Scarf, at ... $75.00

AMUSEMENTS.

ORCHESTRA HALL
FRIDAY at 2:15. SATURDAY at 8:15
THOMAS ORCHESTRA
FREDERICK STOCK, Conductor.
ALFRED BARTEL OBOE SOLOIST.

ORCHESTRA HALL
"Delightful Hours of Travel"
ELMENDORF
Friday, 8:15 p. m. PANAMA
Saturday, 11 a. m. The truth about it.
TICKETS 50c, 75c and $1.00

ORCHESTRA HALL
SATURDAY MAT., JAN. 25 AT 2:30
PADEREWSKI

F. WIGHT NEUMANN announces
MUSIC HALL TOMORROW EVE. at 8:15
DAVID BISPHAM
Seats $2, $1.50, $1

NEXT SUNDAY Afternoon at 3:30
RUDOLPH GANZ Assisting Artist
KNEISEL QUARTET
Season Tickets at Box Office, Music Hall.

MUSIC HALL MATINEE TODAY
DONALD ROBERTSON CO. in the Comedy, The Inspector (Gogol).
Next Week—As the Leaves (Giacosa).

MATINEE TODAY 25c TO $1.00
SUNDAY, TOO STUDEBAKER TO-NIGHT
ALL THE AUNT MARYS IN TOWN WILL BE AT THE MATINEE TODAY
MAY ROBSON
In the funniest comedy of the season,
THE REJUVENATION OF AUNT MARY

GARRICK Popular Prices MAT. TODAY
"Scored a success equal to that which it is still enjoying in New York."—Inter Ocean.
"A vitally interesting play and intensely moving."—Tribune.
...THE...
WITCHING HOUR
Prices 50c to $1.50. Mat. Today 50c to $1

POWERS' MATINEE TODAY—Special Prices.
MR. WILLIAM FAVERSHAM in the SQUAW MAN
By Edwin Milton Royle—Liebler & Co. Mgrs.
Prices, Eve's and Sat. Mat., 50c, 75c, $1 and $1.50.
MAT. TODAY 50c Main Floor and 1st Balcony Seats. $1 each
NEXT WEEK—SEAT SALE TOMORROW—
MARIE DORO in "The Morals of Marcus"

GRAND OPERA HOUSE MAT. TODAY $1
Mat. Best Seats $1
CHARLES FROHMAN PRESENTS
OTIS SKINNER
"The Artistic Triumph of His Career"
THE HONOR OF THE FAMILY

MAJESTIC CONTINUOUS VAUDEVILLE.
Louis Mann & Co. Marie Lloyd.
"A Night With the Poets." Four Fords—4.
With James Reeves & Co. Cliff Bernar's Horses.
Walthour Troupe. Carson & Willard.
Dixon Brothers. Rossini & Dennis.
Joe Marsh. Early & Late.
The Geromas. The Kinodrome.
Prices: 15-25-50-75c. Phone Central 6420.

CHICAGO OPERA HOUSE
MAT. TODAY
Best Seats, $1. Balcony, 50 & 75c; 26 Balcony, 50c. All Reserved.
TONIGHT 8:15.
146th and 149th Times.
WM. HODGE
Longest Dramatic Run in Chicago's History.
THE MAN FROM HOME
Out-of-Town Patronage Solicited.

HAYMARKET CONTINUOUS VAUDEVILLE.
"The Rain Dears." Empire City Quartette.
Louise Montrose. Almont & Dumont.
Henri French. Daisy Harcourt.
Three Yoscarys. Sydney Grant.
Belvall. Rockway & Conway.
Joe Garus. Walter & Wilmont.
R. Roy Ridgely. The Kinodrome.
Prices: 10-15-25-35-50c. Phone Monroe 2206.

SID J. EUSON'S
SCRIBNER'S BIG SHOW
Friday, Amateur Night

AMUSEMENTS

ELECTRICAL SHOW
COLISEUM 10 A. M. TO 11 P. M.
ONLY 4 DAYS MORE
To See the Greatest and Grandest of all Expositions
16,000 persons yesterday enjoyed the wonders and mysteries of electricity and admired the beautiful decorations.
..HANDSOME SOUVENIRS TODAY..
WEBER'S PRIZE BAND Afternoon and Evenings
MISS BLANCHE MEHAFFEY, Soprano Vocalist.
ADMISSION 50c. CHILDREN 25c

ILLINOIS LAST 4 NIGHTS
LAST MATINEE SATURDAY
FAREWELL APPEARANCES of THE ROGERS BROTHERS IN PANAMA
NEXT SUNDAY—Seats Tomorrow
ROBERT EDESON in His Greatest Success CLASSMATES

INTERNATIONAL THEATER
Wabash av., 2 blks. so. of Auditorium. Tel. Har. 5000
SUCCESSFUL ENGLISH OPERA
MATINEE TODAY 25c and 50c BEST SEATS
MARTHA
Metropolitan Grand Opera Co. - - In
Every Night (inc. Sun.), Sat. Mat., 25c, 50c, 75c, $1.00. On sale at Theater and Lyon & Healy's. Next Monday (1 week only), IL TROVATORE.

La Salle THEATER Mats. Sun., Tues., Thurs., Sat.
Now in Its Sixth Month
THE GIRL Question? The Musical Sensation

COLLEGE Get one of our $25 clocks given away every 2 weeks. ???? ARE YOU A MASON ???? Mat. Wed., Thurs., Sat. and Sun. NEXT, SIX STOOPS TO CONQUER.

AMUSEMENTS.

THE AUDITORIUM
San Carlo Grand Opera Co.
HENRY RUSSELL, Director.

MAT. AT 2 FAUST Mme. Nordica, DANI
TO-NIGHT AT 7:45 AIDA Constantino, Mme. NORIA

Thurs., CAVALLERIA and PAGLIACCI, with Desana, Dani, Noria.
Friday, TRAVIATA, with Nordica, Dani.
Sat. Mat., TROVATORE, with Desana, Olitzka, Oppeana.
Sat. Night, LUCIA, with Nielsen, Constantino.
NEXT WEEK'S REPERTOIRE.
Monday—Faust ... Nielsen, Dani
Tuesday—Carmen, Constantino, Segurola, Noria
Wednesday Mat.—The Barber of Seville ... Nielsen, Dani
Prices—50c, 75c, $1, $1.50, $2, $2.50. Boxes, $25.00.

McVICKER'S POP. MAT. TODAY
The Safest Theater in the World—40 Exits.
WM. A. BRADY'S Special Production
WAY DOWN EAST
By Lottie Blair Parker.
Elaborated by JOS. R. GRISMER.
REMEMBER—THIS AND NEXT WEEK ONLY

OLYMPIC CONTINUOUS VAUDEVILLE.
Wm. H. Thompson & Co. Stella Mayhew and Billie Taylor.
The Gliscarettis—4. The Quartette.
Lucy & Lester. Paul Barnes.
May Ward & Della. Marvelous Fankleb.
West & Mack. Clara & Radcliffe.
Adaline Francis. The Kinodrome.
Mlle. Hilda.
Prices: 10-15-25-35-50c. Phone Main 3417.

WHITNEY VAN BUREN ST. BET. DEARBORN & WABASH AVS.
THE MUSICAL WINNER! 423 TIMES
A KNIGHT FOR A DAY
TOBEY CLAUDE and EDDIE REDWAY

COLONIAL Theatre Beautiful Wed. Mats. "Pop." Prices, 50c to $1.50. EVERY NIGHT BIG MAT. TODAY
HENRY W. SAVAGE Offers ... THE ... The MERRY WIDOW
Wonderful Musical Triumph

FACULTY CONCERT
American Violin School
Assisted by VILIM TRIO. THURSDAY EVE.
Kimball Hall. Admission 50c.

AMUSEMENTS.

GREAT NORTHERN TONIGHT—25c-50c-75c. BARGAIN MATINEE TODAY.
A Bright Musical Comedy.
NAT M. WILLS IN A LUCKY DOG.
NEXT WEEK—JAS. J. CORBETT.

TROCADERO TERRY McGOVERN YOUNG CORBETT
The JERSEY LILIES DAILY MAT.
PRETTY GIRLS. FUNNY COMEDIANS.

ADVERTISE IN THE TRIBUNE

CHOSEN BY CLEARING HOUSE

Joseph T. Talbert President and H. A. Haugan Vice President.

STREET STILL THE MANAGER

Pittsburg Stock Exchange to Be Opened Again on Monday.

At the annual meeting of the Chicago Clearing House association yesterday afternoon, Joseph T. Talbert was elected president and H. A. Haugan vice president.

The two new officers succeeded Byron L. Smith, former president, and George M. Reynolds, former vice president. Mr. Smith retired as president after having served more than the usual period. He had been retained as president, however, at the suggestion of the clearing house committee, because of his acquaintance with the various features of the Walsh deal. Mr. Reynolds was in line of succession to the presidency, but retired in order to remain a member of the clearing house committee, to which he was chosen last summer to succeed the late James H. Eckels. The five members of the clearing house committee were reelected, as was also W. D. C. Street, who has for a number of years been manager of the clearing house. The election resulted as follows:

President—Joseph T. Talbert.

Vice president—H. A. Haugan.

Manager—W. D. C. Street.

Clearing house committee—J. B. Forgan, Orson Smith, E. A. Hamill, John J. Mitchell, George M. Reynolds.

New Officers.

Mr. Talbert is vice president of the Commercial National bank. He is one of the members of the currency commission of the American Bankers' association, and as a member of a subcommittee at the recent meeting in Chicago of this commission he did most of the work in connection with the redrafting of the old Fowler bill into the form which the currency commission adopted.

Mr. Haugan is president of the State bank of Chicago. Under Mr. Haugan's direction the bank, which was organized in 1891, has steadily grown in deposits until it has $17,000,000, of which $7,000,000 are savings.

Of the members of the clearing house committee, J. B. Forgan is president of the First National bank, Orson Smith is president of the Merchants' Loan and Trust company, E. A. Hamill is president of the Corn Exchange National bank, John J. Mitchell is president of the Illinois Trust and Savings bank, and George M. Reynolds is president of the Continental National. Mr. Reynolds is the newest and youngest member of the committee.

The duties of the clearing house committee are extremely important in their relations to the other banks in the association. This committee has charge of the bureau of examination, controlled by the clearing house, which makes private examinations of all the banks in the association and of the nonmember banks which clear through members of the association. The committee has also had charge of the Walsh deal. Among its powers is that of recommending the withdrawal of the privilege of clearing from any of the banks not deemed solvent. Such action necessarily means the closing of the bank's doors.

Members of the Association.

In the course of the year four new members were added to the association. They were the Hamilton National, the Central Trust Company of Illinois, the First Trust and Savings bank, and the National City Bank of Chicago. In the association there are nineteen members, as follows: American Trust and Savings bank, Bank of Montreal, Bankers' National bank, Central Trust company, Commercial National, Continental National, Corn Exchange National, First National, First Trust and Savings bank, Fort Dearborn National, Hamilton National, Hibernian Banking association, Illinois Trust and Savings bank, Merchants' Loan and Trust company, National Bank of the Republic, National City, Northern Trust company, State Bank of Chicago, Union Trust company. The United States subtreasury at Chicago is also a member, but without any voting privileges.

Illinois State Bankers.

A meeting of the executive council and the vice presidents and members of standing committees of the Bankers' association of Illinois will be held in Chicago today. It is the regular midwinter gathering. Some of the conferences will take place at the Central Trust company and others in the First National bank. Only matters of routine will be under consideration, except the naming of the place for the next annual convention and the selection of permanent headquarters for the association. Chicago is understood to be favored for the coming convention. The last one was held at Moline.

After the conference the members will gather at the Union League club at 6:30 o'clock, where they will dine as the guests of Oscar G. Foreman of Foreman Bros.' Banking company, chairman of the executive council.

New York Clearing House.

The New York Clearing House association it is understood has made arrangements with the trust companies of New York City by which the latter will report weekly the amount of deposits they hold.

On another matter Manager Sherer of the New York clearing house made the following announcement:

"The clearing house certificates that were outstanding have been reduced rapidly this week and now there is outstanding only $19,000,000. It is the expectation of the clearing house authorities that all the clearing house certificates will have been retired within two weeks."

American Chicle Annual.

At the annual meeting of the stockholders of the American Chicle company, held in Jersey City yesterday, the retiring board of directors was reelected with the exception of William J. White, who was succeeded by J. Nicholl. The newly elected board subsequently organized by reelecting the retiring officers. The company did not give out any statement of earnings after the meeting other than to say that the net profits for 1907 amounted to $1,658,000 and that the amount of dividends paid was $1,260,000. Officials of the company stated that during the year a new factory was built at Kansas City, Mo., and one in Chicago also to take the place of the one formerly leased by the company, the cost of which was $90,000.

Dividends Declared.

Directors of the United States Realty and Improvement company have declared a regular quarterly dividend of 1¼ per cent, payable Feb. 1 to stockholders of record Jan. 25.

Advices from London state that the Westinghouse Brake company, limited, of London, has declared a dividend of 10 per cent for the six months ended Dec. 31, 1907, and an extra dividend of 5 per cent for the year, which were paid to holders of record of Jan. 8.

New York Curb Transactions.

	Sales.	Open.	High.	Low.	Close.
Bay State Gas	5,000	15-16	1	15-16	1
Boston Con	30	14¾	14¾	14¾	14¾
B. C. Cop	100	1	1	1	1
Butte Coalition	1,104	19¼	19¾	18¾	18¾
Cago. Subway	200	19	19	19	19
Cobalt Central	16,200	28	28	27	27
Cumb. Ely	2,800	8¾	8¾	7¾	8
Davis Daly	1,000	2¾	2¾	2¾	2¾
Dom. Cop	400	3¾	3¾	3¾	3¾
Dolores Ltd	100	7	7	7	7
Furnace Creek	6,400	21	21	20	20
Giroux Con	1,000	8¾	8¾	8¾	8¾
Gold-d Con	16,440	6	6¼	5¾	5 11-16
Gn. Cananea	275	9¼	9¼	9¼	9¼
Gn. Consol	100	7	7	7	7
Gn. Gold & Sil	2,100	1¾	1¾	1¾	1¾
Do pfd	100	5¾	5¾	5¾	5¾
Hanna Coal	400	6¾	6¾	6¾	6¾
Do pfd	300	16	16	16	16
Hay Edward	600	¾	¾	¾	¾
Hay Standard	1,000	1¾	1¾	1¾	1¾
McKinley D	200	1 1-16	1	1 1-16	1
Nev. Con	3,100	11¾	11¾	10¾	10¾
Nev. Smelting	400	2	2	2	2
Nev. Utah	19,870	4¾	4¾	4¾	4¾
Nipissing	1,800	7¾	7¾	7¾	7¾
North Butte Min	400	1¾	1¾	1¾	1¾
Quand. Oil	15	480	480	480	480
Stewart Min	500	¾	¾	¾	¾
Tybo Min	5,000	1¾	1¾	1¾	1¾
Trinity	400	16¼	16¼	16¼	16¼
Tonopah of Nev	1,700	1 1-16	1 1-16	1	1
United Cop	300	1¾	1¾	1¾	1¾
White Knob pfd	400	12	12	12	12

CLOSING BID AND ASKED PRICES.

	Bid.	Asked.
American Tobacco	84	86
American Writing Paper	3¾	4
Do pfd	17½	20
Bay State Gas	1	1¼
Do pfd	4	5
Boston Con	14¾	14¾
B. C. Cop	1	1
Butte Coalition	19¼	19¾
Cago. Subway	19	19
Cobalt Central	27	28
Cumb. Ely	8	8¼
Davis Daly	2¾	2¾
Dom. Cop	3¾	3¾
Dolores Ltd	7	7¼
Furnace Creek	20	21
Giroux Con	8¾	8¾
Gold-d Con	5¾	5 11-16
Gn. Cananea	9¼	9¾
Gn. Consol	7	7¼
Gn. Gold & Sil	1¾	1¾
Do pfd	5¾	5¾
Hanna Coal	6¾	6¾
Do pfd	16	16
Hay Edward	¾	¾
Hay Standard	1¾	1¾
McKinley D	1	1 1-16
Nev. Con	11¾	11¾
Nev. Smelting	2	2
Nev. Utah	4¾	4¾
Nipissing	7¾	7¾
North Butte Min	1¾	1¾
Quand. Oil	475	485
Stewart Min	¾	¾
Tybo Min	1¾	1¾
Trinity	16¼	16¼
Tonopah of Nev	1	1 1-16
United Cop	1¾	1¾
White Knob pfd	12	14

*Ex. div. 1¼%.

Bank clearings in Chicago yesterday were $42,008,187 and a week ago $33,868,145.

New York exchange sold at 50c premium.

IN THE BOSTON MONEY MARKET.

BOSTON, Mass., Jan. 21.—[Special.]—There was an moderate amount of trading in Boston. Some selling of coppers was seen and most of them followed the course of the New York list. The most active ones were Amalgamated, North Butte, Butte Coalition, Copper Range, Utah, and Bingham. Local industrials did not do much. Call loans, 5½ @6 per cent; time loans, collateral, 5½@7 per cent; time loans, mercantile paper, 6@6½ per cent; clearing house loans, 6 per cent.

Description.	Sales.	Open.	High.	Low.	Close.
Adventure	485	7¼	7¼	7¼	7¼
Alloues	105	31	31	30	30
Amal. Copper	10,792	61	61¾	49¾	49¾
Am. Zinc	235	25½	25½	24	24½
Arcadian	1,250	6½	6¾	6½	6¾
Arizona Com'l	370	17¾	18	16¾	16¾
Atlantic	240	12¾	13	12¾	13
Bankalala	1,200	8¾	8¾	8¼	8¾
Bingham	2,614	6¾	6¾	5¾	6
Boston Con	995	14¾	15¼	14¾	14¾
Butte Coalition	4,186	19¼	19¾	18¾	18¾
Centennial	98	26½	27	26½	27
Cal. & Arizona	279	116	118	113	113
Calumet & Hecla	120	670	670	670	670
Con. Mercur	300	30	30	30	30
Copper Range	1,063	63¾	63¾	62	62
Daly West	500	9	9	8½	9
Elm River	200	1¾	1¾	1¾	1¾
Franklin	321	9¾	9¾	9¼	9¼
Greene Cananea	2,162	8¾	8¾	8¾	8¾
Lake Royale	1,000	22½	23	21¾	21¾
La Salle	1,205	16¾	16¾	15½	15½
Mass. Mining	230	4¾	4¾	4	4
Michigan	200	12¾	12¾	12¼	12¼
Mexican Con	300	7	7¼	7	7
Mohawk	106	56	57¼	55½	55½
Nevada Con	140	11	11	11	11
North Butte	4,162	61¾	61¾	46¾	46¾
Old Dominion	946	35¾	35¾	34¾	35¼
Osceola	45	87½	87½	87	87
Parrott	125	14	14	13¾	13¾
Phoenix	500	1¼	1¼	1¼	1¼
Quincy	44	90	91½	90	90
Rhode Island	575	4¼	4¼	4	4
Santa Fé	315	2¾	2¾	2¾	2¾
Shannon	1,302	18	18	17¾	17¾
Tamarack	77	75	76	75	75
Trinity	1,208	17	17	16¾	16
United Copper	45	7¼	7¼	7¼	7¼
U. S. Smelter	662	32	32¾	31¾	31¾
Do pfd	200	40½	40½	40	40
Utah Con	1,268	36	36	34	34½
Victoria	200	5¼	5¼	5	5
Winona	70	5¾	5¾	5¾	5¾
Wolverine	6	120	120	120	120
Am. Pneu. Serv	575	5	5	4¾	4¾
Am. Tel. & Tel	4,700	109	109	108	108
Edison	11	210	210	209½	209½
Mass. Gas	68	90¾	90	90	90
Do pfd	72	94	94	94	94
Mergenthaler	2	123	126	125	125
Mexican Tel	620	2¼	2¼	2¼	2¼
Do pfd	220	5¾	5¾	5¾	5¾
N. E. Tel	20	116	117	117	117
Reece	20	9½	9¾	9½	9¾
Seattle Elect. pfd	23	91	91	90	90
Swift & Co	77	98¾	99	98¾	98¾
United Fruit	142	117¾	117¾	116¾	116¾
United Shoe	603	40	40¼	40	40
Do pfd	120	29¾	30	29¾	30
U. S. Oil	200	10	10	10	10
Boston & Albany	1	195	195	195	195
Boston Elevated	16	132	132	130	130
Boston & Lowell	10	210	210	207	207
Boston & Maine	83	157½	157½	157	157½
Do pfd	21	156	156	155	156
Boston & Prov	1	295	295	295	295
Boston & W	235	14	14	14	14
Fitchburg pfd	17	121	121	120	120
Mass. Electric	65	11¾	11¾	11¾	11¾
Do pfd	4	48½	48½	46	48
N. Y., N. H. & H	857	197	197	195½	196¼
Old Colony	1	197	197	197	197
West End St. R. R.	24	88	88	87½	87½
Do pfd	5	99	99	98	98

BONDS.

$12000 C C & St. L.	95	$ 2000 N W El 4s	87
5000 C Edison 5s	96¾	1000 Ogden Gas 5s	85½
8000 Do deb 5s	97¼	1000 Swift & Co 5s	98

STOCKS SHOW ANOTHER LOSS

Reading Suffers Drop of 5⅝ and Others Fall 2 Points.

RAILWAY NEWS IS BEARISH.

Money Situation Is Improved—Clearing House Report More Favorable.

NEW YORK, Jan. 21.—[Special.]—Prices gave way all along the line in today's stock market session and at the close of the day losses ran from the 5% point decline, suffered by Reading, to 2 points or so in a score of active stocks.

For a week or more it has been fairly plain that the speculators who assumed charge of the market a month or more ago and engineered a long advance, based upon the certainty of easing money conditions, have been distributing stocks which they took in to accomplish this plan. As the distribution progressed it met with increased difficulties.

So long, however, as the attention of buyers was riveted upon the money market no actual weakness followed the enlarged offerings of stock. The restoration of a surplus by the clearing house banks and the increase of this surplus to above $22,000,000 was so strikingly favorable as to divert attention from the less cheerful developments in the business world.

Railway Pulse Is Factor.

Since the opening of the present week, however, events have conspired to bring forward more prominently the position of affairs in trade, and as one unfavorable matter after another came to light the stock market developed sensitiveness. Today it neglected further evidences of money ease and devoted its attention almost exclusively to such developments as the statement made by President Thomas at the Lehigh Valley railroad meeting that that road's business had fallen off 25 per cent in the last two months, and that this condition applied to all railroads.

Other factors were the heavy accumulation of soft coal at various shipping points, indicating stagnation in manufacturing, and all the cheerless reports regarding corporations and individuals which the day brought forth. There is as little reason for the confidence with which this section of the financial community accepts such reports as there is for its similar belief in the rumors which accompany rising prices.

Good Showing by Clearing House.

Official announcement was made at the clearing house today that the volume of certificates had been reduced to $19,000,000, and it was the general understanding that within two weeks practically all this amount will have been retired. This will leave the way open for the resumption of publication of the full weekly statements, with the exhibit of the trust companies, so that a comprehensive picture of the real money situation in this city at the close of each week will be provided.

The banks today reported another gain from the subtreasury on routine transactions, making the total net gain from that institution $3,000,000 since Friday. Remittances from interior banks were unusually heavy, and the rates for call and time funds were forced down another notch. The highest quotation on call money was 2½ per cent, and several time loans under 5 per cent were reported. Foreign exchange was less active, and rates were little changed, but the continued accumulation of money here keeps alive discussion of the possibility of gold exports.

Money on call easy, 2@2½ per cent; ruling rate, 2½; closing offered at 2½. Time loans easy; 60 days and 90 days, 5 per cent; six months, 5. Prime mercantile paper, 6@7 per cent. Sterling exchange steady, with actual business in bankers' bills at 4.8620@4.8680 for demand and at 4.8320@4.8325 for 60 day bills. Commercial bills, 4.8275. Bar silver, 55½; Mexican dollars, 44. Government bonds steady; railroad bonds irregular.

NEW YORK STOCK TRANSACTIONS.

Description.	Sales.	Open.	High.	Low.	Closing—Jan. 21.	Jan. 22.
Amal. Copper	83,300	61¾	61¾	49¾	49¾	51⅛
Amer. B. Sugar	200	11¾	11¾	11	11	12
Amer. Can. pfd	300	61¼	61¼	61¼	61¼	62
Amer. Car Fdy	2,300	31¾	31¾	30¾	30¾	31¾
Amer. Cot. Oil	600	33½	33½	33	33½	33¾
Amer. Cot. Twine	100	45	45	45	45	44
Amer. Hide	100	39	39	39	39	
Amer. Ice	6,385	18	19½	18	18½	18
Amer. Loco	24,000	69¾	69¾	68¾	68¾	69¼
Do pfd	120	91	91	91	91	91
Amer. Malt. pfd	190	29½	29½	29½	29½	31
Amer. Smelt	120,000	65¾	67	63¾	63¾	65¾
Amer. Sug. pfd	100	107	107	107	107	107
Do sec. pfd B	900	74¾	76	74¾	75¼	75
Amer. Steel Fdy	600	8¼	9¾	6¼	6¼	6¾
Am. Tob. pfd	200	83	83	83	83	84
Amer. Sugar	4,500	112¾	112¾	110¾	111	113¼
Do pfd	100	112	112	112	112	
Amer. Tob. pfd	70	79	79	79	79	80
Anaconda	5,900	32¾	33	31¾	31¾	33
Atchison	8,900	73	73	71¾	72	73
Do pfd	400	87	87¼	87	87¼	87¾
A. C. L. Line	100	73	73	73	73	73¾
Balaklala	400	3¾	3¾	3½	3¾	3¾
B. & O	1,810	89¾	89¾	87½	87½	89
Do pfd	900	95¾	95¾	95¾	95¾	
Batopilas	1,700	3	3	3	3	
B. R. T	16,215	46¼	46¾	44¼	44¼	45¾
Can. Pacific	1,000	149½	150	148½	148½	150½
Do rights	700	7¾	8	7¾	7¾	8
Cent. Leather	1,480	19	19¼	19	19	19¼
Do pfd	710	86	86	84½	84½	86
Ches. & Ohio	5,810	50¾	50¾	49¾	50	51¼
C. G. W	1,200	5¾	5¾	5	5	5¾
C., M. & St. P	22,800	116¾	116¾	112	116¼	116
Do pfd	200	134	134	134	134	135
C., St. P., M. & O	200	130	130	129	129	129¾
C. & N. W	700	149	149	148	148	150
Cal. Un. Trac	100	3¾	3¾	3¾	3¾	3¾
C., C. C. & St. L	790	56½	60	56	60	61
C., F. & I	3,200	21¾	21¾	20¾	20¾	21¾
Colo. Southern	2,270	24¾	25¾	24¾	25	25
Do 1st pfd	300	44	45¼	43	43¼	45¾
Con. Gas	400	102¾	102¾	102	102	
Corn Prod. Refg	200	14	14	13¾	13¾	14¼
Del. & Hudson	1,800	161	161	157	158¾	160¾
D. & R. G	200	21	21	20¾	20¾	20¾
Do pfd	350	58	58¾	58	58	59
Dis.	1,300	34¾	34¾	32¾	32¾	34¼
D., S. S. & A	185	8	8	8	8	8¼
Do pfd	100	16¾	16¾	15¾	15¾	16¾
Erie	1,100	16¾	16¾	15¾	15¾	16¼
Do 1st pfd	800	33	33	32¾	32¾	33¾
Gen. Electric	600	120¾	121	120	121	122¾
Granby	1,400	36	36	35	35	35
Gt. Nor. Ore	1,100	54¾	54¾	54	54	55
Gt. Nor. pfd	9,700	129¾	129¾	121	121¼	123¾
Do rects	400	120	120	120	120	121¾
Hock. Val. rects	600	70	70	70	70	70¼
Ill. Central	1,300	183¾	184¾	180¾	180¾	182
Int. Met	100	8	8	8	8	8¼
Do pfd	100	33¾	33¾	33¾	33¾	34¾
Int. Paper	800	11	11¾	11	11¾	12
Do pfd	100	63	62	62	62	64
Int. Pump	2,200	19	19	19	19	19¼
Iowa Central	410	12¾	12¾	12	12	12¾
Do pfd	250	50	50	50	50	50
K. C. Ft. S. & M. pfd	550	64¾	64¾	64¾	64¾	65
L. & N	600	100¾	100¾	99	99	100¾
Manhattan	300	123¾	123¾	123	123	124
Mex. Cent	1,000	16¾	16¾	15¾	15¾	16
M. & St. L	50	82¾	82¾	82¾	82¾	83
Do pfd	100	66¾	66¾	66¾	66¾	67
M., St. P. & S. S. M.	100	90¾	90¾	90¾	90¾	92
M., K. & T	5,200	30¾	30¾	29¾	29¾	30¾
Do pfd	1,100	56¾	56¾	56	56	56¾
Mo. Pacific	8,150	44	44¾	43¾	44	45¾
Natl. Biscuit	200	74¾	74¾	74¾	74¾	
Natl. Enamel	100	9	9	9	9	
Natl. Lead	8,200	39¾	39¾	38½	39	41¾
Do pfd	100	90¾	90¾	90¾	90¾	90¾
N. Y. Air Brake	210	60	60	60	61	62
Newhouse	2,000	5¾	5¾	5¾	5¾	5¾
N. Y. Central	16,400	100¾	100¾	96¾	98¾	100¾
N. Y. C. & St. L	300	31¾	31¾	31	31	32
Do 2d pfd	400	67	67	65	65	
N. Y., S. H. & H	100	187	187	187	187	
N. Y., O. & W	800	34¼	34¼	34¼	34¾	34¾
Norf. & Western	350	67	67¾	67	67	69
North Amer	830	51	51	48	48	50
Nor. Pacific	34,800	126¾	127¾	124¾	124½	127¾
Ont. Silver	500	11½	11½	10¾	10¾	11
Ont. Silver	500	7¾	7¾	7¾	7¾	
Penna	36,000	119	119¾	114¾	114¾	118¾
People's Gas	200	98	98	98	98	98
Pitts. Coal	900	9¼	9¼	9¼	9¼	9¾
Pressed Car	1,600	23¾	23¾	21¾	22	23¾
Do pfd	400	79¾	79¾	79	79	80
Ry. Steel Spgs	200	29	29	28	28	29¾
Reading	321,500	108¾	108¾	102¾	103	105¾
Rep. Steel	1,810	37¾	37¾	37¼	37¼	39¼
Do pfd	300	70	70	70	70	72
R. Island	1,680	13¾	13¾	13¼	13¾	13¾
Do pfd	4,380	26¾	26¾	26¾	26¾	27¾
St. L. & S. F. 2d	1,900	31½	31½	30¾	30¾	31¾
Sloss-Sheffield	500	41¾	41¾	41	41¾	43
Southern Pacific	8,242	76¼	76¾	74¾	75¾	76¾
Do pfd	600	113	113	111½	112	
Southern Ry	1,900	16¾	16¾	16¼	16¾	16¾
Do pfd	1,100	53	54	52¾	53	55
Texas Pacific	900	19¼	19¾	19¼	19¾	19¾
Third Avenue	330	164	164	162	162	164
Tol. Ry. & Light	100	12¾	12¾	12¾	12¾	13
Tol. St. L. & W. pfd	100	87¾	87¾	87¾	87¾	87
Twin City	110	86¾	86¾	86¾	86¾	87
Union Pacific	113,900	126	126¾	120¾	124¼	126¾
U. S. Pipe	400	15¾	15¾	15¾	15¾	15¾
Do pfd	200	65	65	64¾	64¾	65¾
U. S. Leather pfd	750	90	100	90	90	90
U. S. Realty	700	42¼	42¼	42¼	42¼	42¾
U. S. Rubber	2,200	34¾	34¾	33¾	33¾	35
Do 1st pfd	600	88	88	88	88	
U. S. Steel	45,300	30¾	30¾	28¾	29¾	30¾
Do pfd	16,430	107¾	107¾	106¾	106¾	107¾
Utah. Copper	2,600	47¾	47¾	46¾	46¾	48
Va. Caro. Chem.	100	17¾	17¾	17¾	17¾	18
Do pfd	100	91	91	91	91	
Va. Coal & Coke	200	60	60	60	60	60
Wabash	620	9	9	8¾	8¾	9
Do pfd	800	19¾	19¾	18¾	18¾	19¾
Western Md	300	17¾	17¾	17¾	17¾	18
W. U. Tel	200	88	88	87½	87½	88
Westingh. Elec	900	51¾	51¾	48¾	48¾	50
Do 1st pfd	100	97	97	97	97	
W. & L. E. 1st pfd	200	14¼	14¼	14¼	14¼	14¼
Wis. Cent. pfd	200	42	41	41	41	45½

Total, 965,875 shares.

EXPRESS STOCKS.

Adams	198 bid	United States	300 bid
American	185@200	Wells-Fargo	350@310

GOVERNMENT BONDS.

	Bid.	Asked.
United States 2s, registered	101	102
United States 2s, coupon	101	102
United States 3s, registered	104	104¼
United States 3s, coupon	104¼	104¼
United States 4s, registered	116¾	120¼
United States 4s, coupon	122¼	122
United States Panama 2s, registered	100	
United States Philippine 4s, offered	110¼	

NEW YORK BOND SALES AND QUOTATIONS—FROM 10 A. M. TO 3 P. M.

1000 N T City 4½s 104
1000 do 104
108000 do 104
100% @ 108
1000 do 107
55000 Jap 4s 76¾
52000 do 4½s 89¾
12000 do 2d 4½s 84
5000 Va 6s bb ctfs 22½
5000 Alb-Sus 3½s 83¾
1000 Amn Spirits Mfg Co 94
50000 Amn Tob 4s 89
89 @ 89⅜
80000 do 4s 101⅝
24000 Atch cv 4s 104
88¾ @ 89
54000 do 4s 97⅝
34000 do gr m 4s 96⅝
5000 do 4½s 96
23000 A C Line 1st 4s 88¾
100 @ 88¾
1000 B-O 5½s 91¾
21000 do 4s 95⅝
218000 B R T 4s 71
8000 Can Sou 1st 5s reg 104⅜
1000 Cent Branch U P 1st 94½
8000 C of Ga. con 5s 100¾
10000 Cent Leather 5s 92
15000 Cent Pac 1st ref 4s 95¾
6000 C-O 6s 111⅜
5000 Chi Ter 4s 90¾
55000 do 1t 4s 93¾
30000 do reg 93¾
1000 C I & L 4s 87
5000 C M-St P M 4s 97
1000 C R I & P 4s 80¾
218000 C R I & P 4s 80¾
64000 do Ry 4s 80¾
80 @ 80¾
2000 do R R 80¾
1000 C St P M-O cons 125¾
1000 Colo Ind 5s 48
4000 Colo Mid 4s 60
5000 Colo Sou 4s 88¾
20000 Colo Sou 4½s 87
12000 Con Gas cv 6s 127
5000 Corn Tob 4s 64¼
17000 do D-H cv 4s 97¼
7000 Del Sect 4½s 97¾
11000 Erie gen 4s 74¾
5000 Inter Trac 4s 65
14000 Iowa Cent 4½s 74½
8000 K C Sou 3s 68
20000 Kings Co El 4s std 80¾
6000 Knox-Ok 1st 107
1000 Lac Gas 5s 100¼
1000 Lake Erie-W 1st 5s 107
56000 L S-M S 4s 99¾
Total, $3,191,000.

IN FOREIGN MONEY MARKET.

LONDON, Jan. 21.—Money was plentiful today and this, coupled with continental competition for bills, caused weaker discount rates. Trading on the stock exchange did not expand, and the tone of the markets was unsettled. An early improvement in consols and kindred securities disappeared under realizations, but consols hardened sharply near the close. Foreigners were the steadiest section on Paris buying, and Japanese securities recovered, owing to the budget being more favorable than had been expected. American shares, in spite of the reaction of Wall street, experienced a fair support in the forenoon, and this placed quotations above parity. But early in the afternoon the market eased on lack of support, and with New York inclined to sell, prices fell away, and the closing was dull and easy. Union Pacific was weak. The feature in this section was Amalgamated, which sold at 52, a loss of 2¾ from yesterday's closing.

BERLIN, Jan. 21.—Prices on the bourse today opened listless, but later became firmer. Transactions were limited.

PARIS, Jan. 21.—The tone of the bourse today was hesitating and prices were irregular.

CLOSING QUOTATIONS OF AMERICAN SECURITIES IN LONDON.

	Monday. 4 p. m	Tuesday. 4 p. m.	N. Y. equivalent.	Mon.'s close.
Atchison	75¾	74⅞	73	73
Do pfd	89¾	89¾	87¾	87¾
Balt. & Ohio	80	80	85¾	85¾
Canadian Pacific	154¾	153¾	149½	150¼
Ches. & Ohio	32¾	31¾	50¼	51¼
Chi. Great Western	6	6	6¼	6
Chi., Mil. & St P	120¼	119	116	116
Erie	16¾	16¾	15¾	15¾
Do 1st pfd	28	28	53	53
Do 2d pfd	24½	24	23¾	23
Illinois Central	136½	137	132¾	132
Louis. & Nash	150	150	150¼	150¼
Mo., Kansas & Tex	25¾	25¾	24¾	24¾
N. Y. Central	104	103	100¾	100¾
Norfolk & West	70	69½	67¾	68¼
Ont. & Western	36¼	35¾	34¾	34¾
Pennsylv

WHEAT BULLS IN A MODEST RALLY.

Covering by Shorts and Improved Milling Demand Give Prices Firmness.

COARSE GRAINS STRONG.

Raise Is Supported on Expected Lighter Movement from Farms; Oats Quiet.

Developments in yesterday's wheat market largely duplicated those of the previous session, early weakness being succeeded by a recovery to about the Monday close, and then by an accumulation of strength sufficient to hold the bulls a modest advantage at the finish. Shorts again covered freely, and pit dealers detected some of the leading bull interests on the supporting side. Except for a short time early holders showed little disposition to unload. Final quotations represented gains of ¾@⅞c for May, ½@⅝c for July, and ¼c for September.

Aside from the desire of oversold shorts to get nearer shore, an improved milling demand and springlike weather in the southwest, calculated to stimulate the efforts of the "green bug," were foremost among the trade ingredients. Exceptionally heavy receipts at the principal northwestern centers and weakness in all the foreign markets except Budapest, which closed at an advance of ¾c, prompted selling which caused a moderate decline in the first few minutes. The softness, however, witnessed a quick drying up of offerings and when this came to pass shorts entered into the matter of getting back what they had sold. Covering quickly lifted the market to the basis of the previous close. Purchases of approximately half a million bu by a leading house gave prices a sharp upturn, causing no small degree of discomfort in the ranks of the shorts. The harder spots found scattered holders willing to pocket profits, but selling at no time assumed pretentious proportions.

Heavy Movement Discounted?

Although receipts at Duluth and Minneapolis—500 cars—exceeded those of a year ago by 311 cars, with Minneapolis alone reporting more than the total at primary points the corresponding day last year, bulls insisted the course of the market indicated the heavy movement in the northwest as well as in the southwest had been largely discounted. The day's arrivals at St. Louis and Kansas City aggregated 173,000 bu, compared to 92,000 bu a year ago. Receipts at primary points were 825,000 bu, against 321,000 bu last year. Clearances at the seaboard were light at 355,000 bu, wheat and flour. Except for the working of fifteen boatloads of durum there was nothing doing in an export way.

Millers northwest and southwest displayed more energy at the sample tables, their demand, with generally light offerings of high grade grain, stiffening prices. Flourmakers of Minneapolis negotiated the purchase of 200,000 bu at Omaha, and other points west and southwest reported Texas and Oklahoma millers good bidders. Moderate sales were made here to local and nearby millers, the purchases including a good percentage of No. 2 red winter.

Better Weather for "Green Bug."

The moderating weather in the southwest gave birth to considerable apprehension over possible "green bug" activity. Oklahoma and in its usual "quota of "invasion" reports, and a country in Missouri twirled the "bug" had been located in a state of extreme hurriness. The "green bug" talk was interspersed with Hessian fly gossip, some messages indicating that the milder weather was much more to the liking of the fly. Breaking up of the country roads, the bulls held, would curtail the movement of grain materially.

Hungarian Weather Unfavorable.

The upturn at Budapest was attributed to unfavorable weather in Hungary. Broomhall cabled that wheat prices in India were high and there is little probability that shipments of new wheat from that country will be substantial. The meager gossip from Argentina did not indicate any change in the favorable situation. The latest Australian cable estimate places the exportable surplus of that country at 16,000,000 bu, half of which will go to Europe. This year's crop of Australia is placed at 34,700,000 bu. In 1903 the crop was 66,000,000 bu, and of this 34,000,000 bu were exported."

Finley, Barrell & Co. had the following: "From 385 replies received to about 500 inquiries sent out to Kansas grain dealers, we find that 70 per cent of our information gives the condition of the growing wheat crop as good, 18 per cent say it is fair, and 8 per cent give the condition as poor. The acreage this year is given as 95.8 per cent of last year. Regarding Hessian fly 66.8 per cent of our informants say there are none in their vicinity, 6.5 per cent say that while some flies have been noticed they are no worse than usual, and 26.8 per cent declare they are as bad or worse than last year. Ninety per cent say that fly damage cannot be ascertained until wheat is in the joint. As for wheat being protected or liable to damage by a hard freeze, 80 per cent say there is no danger, 38 per cent say there might be slight damage, and 2.5 per cent say considerable damage might result. None mentions green bugs."

Elevator men with corn drying plants are finding it profitable to buy low grade and, in some instances, No. 4 corn, running it through their driers, making No. 3 corn, and selling May corn in the pit. At present comparative prices the transaction shows a big margin of profit, figuring on delivering the No. 3 corn at 5c discount under the contract price. With low grade corn selling at 40c, at which price considerable has been bought, and May wheat selling at 60½c, the transaction shows a profit at present of about 5½c. The shrinkage in drying is estimated to cost about 6c; carrying charges, insurance, and other charges until May 1, 4c; penalty on No. 3 corn on delivery, 5c; leaving a clear profit of 5½c a bu. The drying capacity of Chicago houses is estimated at from 180,000 bu to 207,000 bu capacity per day, with the normal capacity about 180,000 bu.

Bartlett-Frazier, Lake, Northern Grain, Broseau, and Barrell were buyers of wheat during the day. Most of the local shorts had covered their lines at the close. Champlin, Rycroft, John Barrett, Hellmann, and other bears were credited with taking in their lines on the advance. Bartlett, brokers, Geahardt, Schiffin, and Merrick were early buyers of corn. Updike was a fair seller. Barrell bought old May cats, while the selling was scattered. Slaughter sold about 1,000,000 lbs ribs, and there was miscellaneous selling, part of which was credited to McCrea, the eastern bull. Packers were also on the selling in a quiet way. Outsiders continued to be the best buyers.

The banquet committee having in charge the arrangements for the dinner to be given at the auditorium Jan. 29 to E. B. Boyd, who recently resigned his position as manager of the board of trade transportation department, has announced the following list of speakers: President Hiram N. Sager, former Presidents Walter Fitch and W. S. Jackson, Secretary George F. Stone, David R. Forgan, president Chicago Association of Commerce; F. B. Bowes, freight traffic manager of the Illinois Central; F. A. Delano, president of the Wabash; B. L. Winchell, president of the Rock Island, and W. C. Brown, vice president of the New York Central lines.

The board of charities has appealed to the members of the board of trade to help them out in providing aid for the relief of the destitute in Chicago. In announcing this fact from the gallery Secretary Stone commented on the need of prompt and substantial contributions, as the situation was serious. The members of the board always have been liberal in responding to calls of this character, one time raising $5,000 in a few days. The members of the committee recently appointed by the directors to receive contributions were busy during the day. The funds secured will be distributed through the board of charities.

Difference of opinion continues to characterize the provision trade. The bulls apparently are banking on the receipts falling off in the near future, it being claimed the run of the last few days has indicated farmers were sending in poor stock. This was said usually to mark the beginning of a decrease in arrivals. Bears are extremely confident of their position, and are predicting large and increasing stocks, with lower prices. One bearishly inclined trader, who usually is well informed, said that, with the exception of the price being lower than a year ago, there was not a single bullish item.

Bradstreet's report of the available supply last week shows the following decreases:

	1908, bu.	1907, bu.
Wheat, east of Rockies	1,040,000	1,281,000
Canada	73,000	236,000
United States and Canada	976,000	1,487,000
Europe and afloat	*500,000	5,000,000
Total, world's stock	476,000	6,487,000
Corn	*468,000	*1,405,000
Oats	205,000	457,000

*Increase.

"The Lake of the Woods Milling company and the Ogilvie Milling company, the two largest milling companies in Canada, have the bulk of the contract wheat sewed up," said J. B. McLaughlin of W. G. McLaughlin & Co., Winnipeg, who was here yesterday. "Practically all of the big people in the Canadian northwest are bullish, and the prospects for shorts being able to cover without advancing prices is not promising. The low grade wheat is being shipped out as fast as possible, most of it going to England."

The directors have reappointed the following officials for 1908: Ernest A. Hamill, treasurer of board of trade; John A. Tobey, inspector and registrar of provisions and weigher of packing house product; H. A. Foss, board of trade weighmaster; Samuel Powell, manager clearing house; Charles F. Lies, inspector and registrar of flaxseed; Robert P. Kettler, chief grain sampler; John T. Convin, flour inspector; H. B. Whiteside, hay inspector.

Sales were: Corn—No. 5 yellow, January, 5,000 bu at 54¼c Illinois proportional; No. 3 white, February, 5,000 bu at 55¼c Illinois proportional; No. 3 yellow, February, 5,000 bu at 55c transmissisippi, 5,000 bu at 55¼c, 15,000 bu at 55⅝c Illinois proportional.

Receivers during the day were reporting a few acceptances in Nebraska and Iowa. These acceptances were not large, but were taken as indicating that with favorable weather the movement from those states would be considerable.

A well posted northwestern grain man estimates the wheat shortage on Aug. 1 next at 15,000,000 bu. He thinks there was an import of 1,000,000 bu, but thinks receipts will not fall off much until the middle of February.

Closing prices for wheat in foreign markets were: Liverpool, ¼d lower; Paris, ⅛@¼c off; Antwerp, unchanged; Berlin, ¼c off; Budapest, ⅛c up.

Estimated receipts for today are: Wheat, 40 cars; corn, 482 cars; oats, 180 cars; rye, 2 cars; barley, 18 cars; hogs, 58,000.

The directors during the day elected the following to membership: Duncan A. Campbell and Frank J. Stretch.

The directors have offered $2,150 for memberships good for acceptance within forty-eight hours.

Winnipeg had 125 cars of wheat yesterday, against 28 cars a year ago.

The annual sale of sample tables will be held Jan. 28, at 2:30 p. m.

Broomhall cabled that new Argentine wheat was being offered freely.

INTERESTING TRADE GOSSIP ON 'CHANGE.

The inquiry for cash wheat yesterday in the local market showed considerable improvement to the extent that millers in practically every direction were asking for offers, but actual sales were small. Receipts also were larger, contract grades alone exceeding the shipments. Receipts for 100,000 bu No. 2 red were canceled for shipment during the day. Outside markets reported a better demand, the southwest exchanges stating that prices were ½@2c higher and St. Louis quoted prices 1@1½c higher. In the latter place shippers were buying May wheat. Minneapolis wheat stocks increased 300,000 bu for three days. Omaha reported the sale of 100,000 bu hard to Minneapolis at 2¼c over Chicago May. Export business was light. Sample corn here was steady to 1c lower, low grades being slow sale. Offerings were fair, while the demand was not urgent in any direction. Oats were firm, with a fair shipping demand. Local sales were 35,000 bu wheat, 110,000 bu corn, and 175,000 bu oats. The seaboard reported sales of 150,000 bu wheat, 88,000 bu corn, and 24,000 bu rye.

Broomhall's weekly foreign crop summary said: "United Kingdom—Wheat seeded late and is weak, and shows the effect of recent freezing, otherwise the outlook is favorable. France—Outlook continues favorable. Supplies generally moderate. Hungary—Weather continues cold and climatic conditions are unfavorable, as crop needs snow. Roumania—Weather seasonable, cold, with snow. Outlook satisfactory. Russia—Reports from the south show no improvement, while in the interior the outlook is less apprehensive, as there is plenty of snow. Supplies are light and arrivals at ports small. Italy—Outlook favorable. Supplies liberal. Spain—Outlook less favorable, too wet. Supplies liberal. North Africa—Outlook improved since last report. Partial rains fallen. Australia—Latest estimate places exportable surplus at 16,000,000 bu, half of which will go to Europe. This year's crop of Australia is placed at 34,700,000 bu. In 1903 the crop was 66,000,000 bu, and of this 34,000,000 bu were exported."

"Finley, Barrell & Co. had the following: "From 385 replies received to about 500 inquiries sent out to Kansas grain dealers, we find that 70 per cent of our information gives the condition of the growing wheat crop as good, 18 per cent say it is fair, and 8 per cent give the condition as poor. The acreage this year is given as 95.8 per cent of last year. Regarding Hessian fly 66.8 per cent of our informants say there are none in their vicinity, 6.5 per cent say that while some flies have been noticed they are no worse than usual, and 26.8 per cent declare they are as bad or worse than last year. Ninety per cent say that fly damage cannot be ascertained until wheat is in the joint. As for wheat being protected or liable to damage by a hard freeze, 80 per cent say there is no danger, 38 per cent say there might be slight damage, and 2.5 per cent say considerable damage might result. None mentions green bugs."

Elevator men with corn drying plants are finding it profitable to buy low grade and, in some instances, No. 4 corn, running it through their driers, making No. 3 corn, and selling May corn in the pit. At present comparative prices the transaction shows a big margin of profit, figuring on delivering the No. 3 corn at 5c discount under the contract price. With low grade corn selling at 40c, at which price considerable has been bought, and May wheat selling at 60½c, the transaction shows a profit at present of about 5½c. The shrinkage in drying is estimated to cost about 6c; carrying charges, insurance, and other charges until May 1, 4c; penalty on No. 3 corn on delivery, 5c; leaving a clear profit of 5½c a bu. The drying capacity of Chicago houses is estimated at from 180,000 bu to 207,000 bu capacity per day, with the normal capacity about 180,000 bu.

Bartlett-Frazier, Lake, Northern Grain, Broseau, and Barrell were buyers of wheat during the day. Most of the local shorts had covered their lines at the close. Champlin, Rycroft, John Barrett, Hellmann, and other bears were credited with taking in their lines on the advance. Bartlett brokers, Geahardt, Schiffin, and Merrick were early buyers of corn. Updike was a fair seller. Barrell bought old May cats, while the selling was scattered. Slaughter sold about 1,000,000 lbs ribs, and there was miscellaneous selling, part of which was credited to McCrea, the eastern bull. Packers were also on the selling in a quiet way. Outsiders continued to be the best buyers.

The banquet committee having in charge the arrangements for the dinner to be given at the auditorium Jan. 29 to E. B. Boyd, who recently resigned his position as manager of the board of trade transportation department, has announced the following list of speakers: President Hiram N. Sager, former Presidents Walter Fitch and

July	97⅞	98⅜	97⅛-⅜	98⅜	98⅛
Sept.	94⅞	95⅝	94⅛	95¼	95

CORN.

May	60⅜-60¼	60⅝	60⅜	60¼-⅜	60¼
July	59¼-59⅜	59⅝-¾	59¼	59⅝-¾	59¼
Sept.	59	59½	59	59⅛	58⅞

OATS.

May old	54⅜	54⅝	54⅛	54⅜	54⅛
May new	52⅜	52⅝	52⅛	52⅜	52⅛
July old	47¾	47⅞	47⅜	47⅝	47⅛
July new	46⅜	45⅝	45⅜	45⅝	45⅛

MESS PORK.

Jan.				12.87½	12.87½
May	13.30	13.30	13.17½	13.17½	13.37½

LARD.

Jan.	7.75	7.75	7.70	7.70	7.75
May	8.00	8.00	7.95	7.95	8.05

SHORT RIBS

Jan.	6.67½	6.70	6.67½	6.67½	6.82½
May	7.07½	7.07½	7.00	7.00	7.12½
July	7.22½	7.22½	7.17½	7.17½	7.30

Grain Inspection.

	No. 2 or better.	Standard.	No. 3.	Lower grades.	Total.
Winter wheat	26	..	8	5	39
Spring wheat	..	..	8	8	16
Mixed wheat	..	..	3	1	4
Corn	2	..	211	505	718
Oats	8	9	146	73	236
Rye	3	..	3	3	9
Barley	..	..	2	51	54
Totals	41	9	380	643	1,073

Inspected out from stores: Wheat—No. 2 red, 48,041 bu. Corn—No. 3, 2,772 bu. Rye—No. 2, 4,966 bu. Loaded from unlicensed elevators: Wheat—Winter, 21 cars No. 2 hard; spring, 6 cars No. 1 northern. Corn—89 cars No. 3 yellow, 11 cars No. 3 white, 22 cars No. 3. Oats—2 cars No. 3 white, 46,225 bu standard, 9 cars No. 3. Rye—2 cars No. 2.

Primary Movement.

	Wheat—Receipts.	Shipm'ts.	Corn—Receipts.	Shipm'ts.
Yesterday	825,000	246,000	1,354,000	525,000
Last week	1,206,000	261,000	1,128,000	535,000
Last year	321,000	158,000	855,000	381,000
Two years ago	573,000	249,000	697,000	568,000

Oats—Receipts, 677,000 bu; shipments, 511,000 bu. Last year—Receipts, 576,000 bu; shipments, 379,000 bu.

Daily Indemnities.

	Up—			Downs—	
Wheat.	High.	Low.	Close.	High.	Low.	Close.
May	1.03¾	1.03¼	1.03¼	1.02¾	1.01¾	1.02
Corn—						
May	60¾	60¾	60¾	60¼	60⅜	60⅜
Oats—						
May	54⅜	54½	54⅜	54¼	54⅛	54¼

Weekly Indemnities.

	Good all this week. Ups.	Downs.
Wheat—		
May	$1.05½	.99½
Corn—		
May	.62	.59¼
Oats—		
May	.55¾	.53⅛

Cash Produce Transactions.

FLOUR—Firm. Winter wheat patents, jute, $4.50@4.80; straight, jute, $4.30@4.40; clear, jute, $3.50@3.70; spring wheat flour, favorite brands, $5.45; Minnesota hard patents, jute, $5.30@5.60; Minneapolis hard, straight, spring [export bags], $5.10@5.20; clear [export bags], $4.10@4.50; second clear [export bags], $3.00@3.10; rye [export bags], $3.65@4.30.

WINTER WHEAT—Steady. Sales in store: No. 2 red, 50,000 bu on p. t.; No. 2 hard, 5,000 bu on p. t. Free on board: No. 3 red, 98c; No. 2 red, $1.00; No. 3 hard, $1.00@1.08; No. 2 hard, $1.03@1.07. Illinois proportional: No. 4 red, 95c; No. 3 red, 99¼@$1.00.

SPRING WHEAT—Steady. Sales free on board: No. 4, 96@$1.07½; No. 3, $1.05@1.09½; No. 2 northern, $1.11.

CORN—Steady to 1c lower. Sales in store: Mixed lots, 110,000 bu on p. t. On track and free on board: No grade, 39½@47c; No. 4, 50¼@51c; No. 4 yellow, 50½@52c; No. 3, 53½@55c; No. 3 yellow, 54@62c; No. 2 yellow, 59½c; No. 3 white, 53¼@54c; ears, 60c. Illinois proportional: No grade, 38@48c; No. 4, 48@51c; No. 3 yellow, 53@55c; No. 4 52c; No. 3, 53@54c; No. 3 yellow, 53@55c; No. 4 white, 47¾@51c; No. 3 white, 53@54c.

OATS—Steady. Sales in store: White clipped, 175,000 bu on p. t. On track and free on board: No grade, 41c; No. 4, 46c; No. 4 white, 44@50c; No. 3, 45¾c; No. 2 white, 49¼@51¼c; standard, No. 3, 51¼@54c. Illinois proportional: No. 4 white, 51¼@54c; No. 3 white, 50@51¼c.

RYE—Unchanged. Sales free on board: No. 2, 86@87c.

BARLEY—Firm. Sales free on board: Screenings, 60@62c; barley, 75@92c.

HOG PRODUCTS—Easy. Cash lots: Mess pork, $12.75@12.87½; lard, $7.70; short ribs, $6.87½@6.87½, according to weight.

BEEF PRODUCTS—Quiet and steady. Prices quotable as follows: Beef hams, $22.50@23.00; extra mess beef, $11.00@11.50; plate beef, $12.00@12.50; extra plate beef, $12.50@13.00. Tallow steady at 6¼@6¼c for edible; 5¼@5¾c for prime packers; 5¼@5¾c for No. 1 do and 4¼@4¾c for No. 2 do; 6¼@6¼c for No. 1 renderers, 5¼@5¾c for choice country, and 4¼@4½c for No. 2 do. Oleo-stearine in fair demand and quotably steady at 7¾@7¾c.

GREASE—Steady at 4¼@4¼c for brown, 4¾@4¾c for yellow, 4¼@4½c for house, 5@5¼c for B white, 5¼@5¾c for A white, and 5¾@6¼c for choice white.

COTTONSEED—Firm. Ash pork brls, wood point, $1.17½@1.20; oak pork brls, wood bound, $1.33@1.37½; lard tcs, $1.62½@1.65 for wood bound.

WHISKY—Steady on a basis of $1.35 for finished goods.

LINSEED OIL—Raw, single brl lots, 41c; 5 brl lots, 40c; boiled, single brls, 42c; 5 brl lots, 41c.

HAY—Quiet. Receipts, 1,405 tons; shipments, 224 tons. Choice timothy hay, $18.00@18.50; No. 1 timothy, $17.50@18.50; No. 2 timothy and No. 1 mixed, $11.00@12.50; No. 3 timothy and No. 2 mixed, $10.00@11.00. Kansas and Indian Territory prairie—Choice, $11.00@11.50; No. 1, $10.00@10.50, and No. 2, $8.50@10.00. Iowa, Minnesota, Nebraska, and Dakota, prairie—Choice, $10.00@10.50; No. 1, $8.50@9.50; lower grades, $7.50@8.00.

IN WORLD'S PRODUCE MARKET.

NEW YORK, Jan. 21.—Wheat—Receipts, 24,600; exports, 39,883; spot firm; No. 2 red, $1.05¼ elevator; No. 2 red, $1.06¾ f. o. b., afloat; No. 1 northern Duluth, $1.20¾ f. o. b., afloat; No. 2 hard winter, $1.15¼ f. o. b., afloat. Finkl prices showed ¼@⅜c advance; May, $1.09⅝@1.11, closed $1.10⅜; July, $1.05¼@1.05⅞, closed $1.05¾.

Corn—Receipts, 47,300; spot firm; No. 2, 74c nominal elevator, and 66¾c f. o. b., afloat; No. 2, white, 66¾c, and No. 2 yellow, 66¾c f. o. b., afloat; option ⅝c net higher; May, 70¼@70¾c, closed 70¾c; July closed at 66⅞c.

Oats—Receipts, 60,000; exports, 6,500; spot steady; mixed, 26@32 lbs, 53¼c; natural white, 26@32 lbs, 54⅛@56½c; clipped white, 32@40 lbs, 55¼@62c.

Cotton seed oil—Barely steady; prime crude, 31@31½c; do yellow, 40½c.

Sugar—Raw steady; fair refining, $3.36; centrifugal, 96 test, $3.86; molasses sugar, $3.11; refined quiet.

Quotations on Coffee.

The coffee market opened steady at unchanged prices. It ruled steady, closing steady, net unchanged to 5 points higher. Sales were reported of 19,750 bags. Spot steady; Rio No. 7, 6 3-16c; No. 4 Santos, 8c. Mild coffee steady; Cordova, 9½@18c.

	Open.	High.	Low.	Jan. 21.	Jan. 20.
January	5.85	5.90	5.85	5.85	5.85
March	6.00	6.05	6.00	6.00	6.00
May	6.10	6.15	6.10	6.10	6.10
July	6.20	6.25	6.20	6.20	6.20
September	6.30	6.35	6.30	6.30	6.30

Quotations on Cotton.

Cotton—Spot closed quiet, 15 points lower; middling uplands, 12.10c; middling gulf, 12.35c. No sales. Futures opened steady and closed steady.

	Open.	High.	Low.	Jan. 21.	Jan. 20.
January	11.41	11.41	11.20	11.20	11.41
March	11.60	11.60	11.33	11.34	11.58
May	11.60	11.64	11.42	11.45	11.68
July	11.42	11.43	11.24	11.27	11.44

Cotton in Liverpool.

LIVERPOOL, Jan. 21.—Closing: Cotton—Spot in fair demand; prices 7 points higher; American middling fair, 7.21d; good middling, 6.89d; middling, 6.62d; low middling, 6.29d; good ordinary, 5.87d; ordinary, 5.37d. Sales were 8,000 bales, of which 500 were for speculation and export, and included 7,600 American. Receipts, 51,000 bales, including 36,700 American. Futures opened easier and closed easy.

Liverpool Grain Market.

LIVERPOOL, Jan. 21.—Closing: Wheat—Spot, No. 2 red western winter, 7s 10d. Futures, steady; March, 7s 8¾d; May, 7s 8d. Corn—Spot, easy; prime mixed American, new, 5s 3½d; prime mixed American, old, 5s 6d. Futures, quiet; January, 5s 3¾d; March, 5s 4d.

Western Grain Markets.

DULUTH, Minn., Jan. 21—Close: Wheat—No. 1 hard, on track, $1.10¾; to arrive, No. 1 northern, $1.09¾; No. 2 northern, $1.06¾; on track, No. 1 northern, $1.09¾; No. 2 northern, $1.06¾; May, $1.10¾; July, $1.11¾; No. 1 northern in store, $1.07¼; No. 2 northern in store, $1.05¾; durum on track, No. 1, 91¼c; No. 2, 89¼c; May durum, 92¾c; July durum, 93¾c. Oats—To arrive, 48¼c; on track, 48¾c. Rye—74@78c. Barley—65@65c. Close: Flax—To arrive, $1.18¼; on track, $1.18¼; May, $1.20¾; July, $1.22¾. Cars inspected—Wheat, 134; last year, 59; oats, 13; corn, 1; barley, 5; flax, 18; last year, 21. Receipts—Wheat, 71,902 bu; corn, 1,043 bu; oats, 1,226 bu; flax, 12,000 bu. Shipments—Wheat, 1,467 bu; corn, 1,043 bu.

MINNEAPOLIS, Minn., Jan. 21.—Wheat—May closed at $1.10@1.10½; July, $1.10¼; No. 1 northern, $1.09¾@1.09¾; No. 2 northern, $1.07¾@1.07¾; No. 3, $1.02¾@1.04¾. Cash wheat was firmer; No. 1 northern sold at ⅛c under May and some at May price; No. 2 at 2¼c under. Flour was firmer in tone; first patents, $5.45@5.60; second patents, $5.35@5.45; first clears, $4.30@4.40; second clears, $3.50@3.60; shipments, 29,320 brls. Barley—Firm for choice malting, easy for medium grades, and 2@3c lower for poor stuff; some fine sample barley brought 98c; range 74c to 95c. Flax—Closed at $1.17¾. Bran—In bulk, $20.00@20.25.

KANSAS CITY, Mo., Jan. 21.—Close: Wheat—May, 96¾c; July, 91¼c; cash No. 2 hard, 97@99½c; No. 3, 95@98c; No. 2 red, 99c@$1.00; No. 3, 96@99c. Corn—May, 54¾c; July, 54¾c; cash No. 2 mixed, 53c; No. 3, 52¾@53c; No. 2 white, 53¼c; No. 3, 53¼c. Oats—No. 2 white, 49@50c; No. 2 mixed, 48½@49c. Receipts—Wheat, 121 cars.

MILWAUKEE, Wis., Jan. 21.—Wheat—Steady; No. 1 northern, $1.10@1.11; No. 2 northern, $1.07@1.09½; May, $1.12⅜ bid. Rye—Higher; No. 1, 85@85½c. Barley—Dull; No. 2, $1.03; sample, 70c@$1.02. Oats—Steady; standard, 52@52½c. Corn—Steady; No. 3 cash, 56@56c; May, 50½c asked.

ST. LOUIS, Mo., Jan. 21.—Close: Wheat—Higher; track, No. 2 red cash, $1.02@1.03; No. 2 hard, $1.00@1.04; May, $1.02¼@1.02⅝; July, 95¼c. Corn—Higher, track, No. 2 cash, 55¼@56c; No. 2 white, 57@57½c; May, 58¼; July, 58⅝. Oats—Firm; track, No. 2 cash, 50½c; No. 2 white, 52c; May, 52c.

TOLEDO, O., Jan. 21.—Clover seed—Cash and January, $10.72½; March, $10.80; April, $10.85. Timothy—Prime, $2.20. Alsike—Prime, $10.20.

Oil and Oil Certificates.

NEW YORK, Jan. 21.—Petroleum—Steady; refined, all ports, $6.70@6.75.

TOLEDO, O., Jan. 21.—Oil North Lima, 94c; South Lima and Indiana, 89c.

OIL CITY, Pa., Jan. 21.—Credit balances, $1.78. Runs, 115,296 brls; average, 150,200. Shipments, 186,165 brls; average, 167,801.

Ringling Sued for Back Taxes.

John Ringling, circus magnate, was sued yesterday for $1,280 by County Attorney H. A. Lewis for back taxes. This amount is claimed to be due the county for taxes assessed in 1906. A similar suit was begun against the North American Transportation and Trading company for $3,406.

No Reduction in Express Rates.

Lincoln, Neb., Jan. 21.—The state railway commission today by a vote of two to one refused to order a reduction in express rates of 25 per cent of what is classified as "general specials."

CLOSES DEAL ON LA SALLE

Charles H. Rounds Secures Lease of Counselman Building.

FLAT PROPERTY IN DEMAND.

Apartment House Sales on Madison and Fiftieth Streets.

An important La Salle street lease just closed comprises the entire ground floor of the Counselman building, at the northwest corner of Jackson boulevard, which was leased by Charles H. Rounds of Rounds & Clough through Aldis & Co. to J. J. Townsend & Co., stock brokers. The lease runs from May 1 next at an annual rental of $12,000.

Ellis E. Drake has sold to Edwin B. Copley the property at the southwest corner of Madison street and South Forty-first avenue, with flat improvements. A nominal consideration is given in the deed, but the sale is subject to an incumbrance of $37,500.

Sells Apartment House.

Alexander B. White of Fort Wayne, Ind., has sold to Franklin E. Singrey of the same place the apartment house property in Fortieth street, 234 feet west of Cottage Grove avenue, north front, for $34,000, subject to an incumbrance of $12,000.

The State Bank of Chicago, trustee, has sold to Carrietta C. Bour the property in Euclid avenue, fifty feet north of Seventieth street, for $14,500, subject to an incumbrance of $5,500.

The Standard Coffin and Casket company has purchased from Andrew J. Makowski the property at 187-189 West Chicago avenue for $18,000, subject to an incumbrance of $10,000.

Joseph B. Woodruff has sold to William Reiss a tract of twenty lots in Wilmette, comprising Woodruff's addition to Wilmette. Thirteen of the lots front east and west on Thirteenth street. The property has a northeast frontage in Klein street, and also a frontage in Wilmette avenue. A nominal consideration is given in the deed.

James F. Meagher has bought from Frank Graham Jones 123x121 feet at the northeast corner of Harding avenue and Ohio street, and 72x125 feet in Springfield avenue, 192 feet north of Ohio street. A nominal consideration is given.

Deal on Sheridan Avenue.

Jacob H. Lesher has quitclaimed to John L. Bobo 100x150 feet, with improvements, in Sheridan avenue, 58 feet east of Perry avenue, for a stated consideration of $2,000; also the property in Lake avenue between Forty-fifth and Forty-sixth streets, west front, for $1,500.

Geoffry J. Fleming has bought from Thomas E. Ready of Yankton, S. D., the property in Grand avenue, 240 feet east of Paulina street, north front, for $10,000.

Real Estate Transfers.

ROGERS PARK.

Estes-av., 230 e of Perry-av., s f, 65x175, incumb. $5,000 [Dec. 4, 1907 [Charles H. Thompson to Robert W. Aborn of Sheldon, Ia.] $10,445

1018 Pratt-blvd., 50x125, Jan. 20 [Julia T. Cartenhour to George W. De Smet] 12,000

Sheridan-rd., 150 n of Howard-av., e f, 50x150, incumb. $2,000, Jan. 16 [Edward K. Finley to Flora G. Thane] 2,837

Sheridan-rd., 58 e of Perry-av., s f, 100x150, and building, Jan. 20 [Jacob H. Lesher quitclaims to John L. Bobo] 2,000

LAKE VIEW.

Florence-av., 25 s of Marianna st., extended, w f, 26x124, incumb. $1,000, Sept. 1, 1907 [William H. Loehde Jr. to Emil F. Diehl] 2,300

Irving Park-blvd., 222 e of Robey-st., s f, 25x118, incumb. $3,000, July 16, 1907 [Alfred Bernbach to Leonhard Wirth] 8,250

Oakdale-av., 233 e of Lincoln-st., s f, 25x125, incumb. $1,100, Dec. 18, 1907 [A. H. McDonald to Agnes Hansen] 2,500

JEFFERSON.

Byron-st., 204 w of N. 50th-av., n f, 50x125, Jan. 16 [C. M. Karlsen to William H. Giesecke] 2,150

N. 41st-av., 244.6 n of Dickens, w f, 25x125, Oct. 26, 1906 [R. W. Austin to Elizabeth A. Plumb] 2,450

Ridge-av., n e cor George-st., w f, 80x124½, Jan. 17 [F. H. Bartlett to John and Mary O'Brien] 1,800

NORTH TOWN.

Dayton-st., 220 n of Clay, w f, 24x125, Jan. [F. J. La Moyne to Charles R. Barisch] 6,250

Huron-st., 123 e of State, s f, 25x100, Jan. 18 [Catholic bishop of Chicago to Patrick Hogan] 5,000

Mohawk-st., 225 s of Garfield-av., w f, 25x123, Jan. 17 [estate of A. J. Farrar to Joseph McCarthy] 4,650

SOUTH TOWN.

California-av., s w cor 35th-st., s f, 25x125, Dec. 18, 1907 [Lucius Teter to Fritz Ropke] 4,500

Hamilton-av., 200 n of 37th-st., e f, 25x124, Jan. 14 [H. H. Parrott to Francis W. Watkins] 8,250

Lowe-av., 240 s of 37th-st., e f, 24x123, Oct. 8, 1907 [Jacob Keim to John M. Cavanough] 1,050

State-st., 247 n of 62d, e f, 25x120, Jan. 10 [Hans Snowel to Henry Schulenberg] 5,000

Union-av., 55 n of 34th-st., w f, 27½x125, Jan. 16 [est. of Mary Ann Murphy to Ellen A. Martin] 1

Same property, Jan. 16 [Ellen A. Martin to Frank and Anna Menarik] 6,000

HYDE PARK.

Avenue O, 180 s of 106th-st., s f, 253x125, Jan. 9 [Jos. P. Piels to Helena M. and John Weber] 1,400

Berkeley-av., 100 n of 45th-st., w f, 22x100, Jan. 14 [est. E. Snodgrass to Fred'k C. Hasse] 7,750

Euclid-av., 50 n of 70th-st., extended, w f, 150x134, incumb. $5,500, Oct. 31, 1907 [State Bank of Chicago, trustee, to Carrietta C. Bour] 14,500

56th-st., 234 w of Cottage Grove-av., n f, 82 x127½, incumb., $12,000, Jan. 14 [Alexander B. White of Ft. Wayne, Ind., to Franklin E. Singrey of same] 24,000

Houston-av., 230 s of 58th-st., e f, 25x140, Jan. 15 [Louise Henderson to A. Levin] .. 2,000

Lake-av., bet. 45th and 46th-sts., w f, 80x122, Jan. 20 [Jacob H. Lesher quitclaims to John L. Bobo] 1,500

Lexington-av., n e cor 56th-st., w f, 50x141, and o. p., Jan. 1 [Chas. H. Robinson quitclaims to Sarah E. Rubinkam] 10,000

Michigan-av., 198 n of 62d-st., e f, 25x150, Jan. 18 [Marsh C. Clark to Albert Atkinson] 6,000

91st-st., 52½ e of Ontario-av., s f, 30x135, Dec. 10, 1907 [Ida M. Hughes to Arthur H. Zimmer] 3,500

92d-pl., 135 e of St. Lawrence-av., s f, 25x124, Jan. 17 [J. J. Sanford et al. by m. in c. to est. Chas. R. Fiblich] 1,700

93d-st., 50 e of Greenwood-av., s f, 25x125, incumb. $800, Dec. 20, 1907 [Chas. A. Humberger to Alex. R. and Nina Young] .. 1,500

95th-st., 88 e of St. Lawrence-av., s f, 37½x125, incumb. $1,200, Jan. 8 [Thos. Dalton to Peter Nielson] 2,000

Woodlawn-av., 88 s of 60th-st., e f, 30x125, Jan. 16 [Catholic Bishop of Chicago to Martin and Joanna Kennedy] 1,500

LAKE.

Emerald-av., s w cor 79th-st., e f, 75x130, Aug. 29, 1907 [Wm. J. Hall to Charlotte Reinhardt] 4,657

Same property, Aug. 29, 1907 [est. Wm. H. Hall to Charlotte Reinhardt] 4,657

5th-av., 313 s of 53d-st., w f, 31.35x183, incumb. $1,400, Dec. 23,

INDEX TO CLASSIFIED ADVERTISEMENTS

AUTOMOBILES ..... Col. 6, page 15
ACCOUNTANTS ..... Col. 1, page 15
AUCTION SALES ..... Col. 5, page 15
BOATS, YACHTS, ETC. ..... Col. 2, page 15
BARTER AND EXCHANGE ..... Col. 2, page 15
BILLIARD TABLES, ETC. ..... Col. 2, page 15
BUILDING MATERIAL ..... Col. 2, page 14
BUSINESS PERSONALS ..... Col. 2, page 15
BUSINESS CARDS ..... Col. 4, page 15
BOOK BARGAINS ..... Col. 4, page 15
BICYCLES AND MOTORCYCLES ..... Col. 5, page 15
BUSINESS CHANCES ..... Col. 1, page 15
" " " ..... Col. 2, page 15
BOARDING AND LODGING ..... Col. 4, page 12
" " " ..... Col. 5, page 12
BOARD WANTED ..... Col. 5, page 12
CAMERAS, KODAKS, ETC. ..... Col. 2, page 15
CASTOFF CLOTHING ..... Col. 1, page 15
CLOTHING, FURS, ETC. ..... Col. 1, page 15
CANDY AND CHEWING GUM ..... Col. 2, page 15
CLEANERS, DYERS, ETC. ..... Col. 1, page 15
DANCING SCHOOLS ..... Col. 2, page 15
DOGS, BIRDS, AND POULTRY ..... Col. 2, page 15
DRESSMAKING AND MILLINERY ..... Col. 1, page 12
DETECTIVE AGENCIES ..... Col. 6, page 15
ELECTRIC SIGNS ..... Col. 2, page 15
FINANCIAL ..... Col. 7, page 14
FOR SALE ..... Col. 2, page 15
FLOWERS ..... Col. 2, page 15
FREIGHT FORWARDING ..... Col. 2, page 15
HELP WANTED—MALE ..... Col. 5, page 12
" " " ..... Col. 6, page 12
" " " ..... Col. 7, page 12
HELP WANTED—FEMALE ..... Col. 1, page 12
" " " ..... Col. 2, page 12
HORSES AND CARRIAGES ..... Col. 4, page 15
HARNESS AND HORSE GOODS ..... Col. 4, page 15
HOUSEHOLD GOODS ..... Col. 4, page 15
HOTELS ..... Col. 4, page 12
" " ..... Col. 5, page 12
IRON FENCING ..... Col. 2, page 12
INSTRUCTION ..... Col. 6, page 15
LAWYERS ..... Col. 4, page 15
LEGAL NOTICES ..... Col. 4, page 15
LEASEHOLDS ..... Col. 4, page 15
LIFE INSURANCE LOANS ..... Col. 2, page 15
LIGHT MANUFACTURING ..... Col. 2, page 15
LOST AND FOUND ..... Col. 2, page 15
MACHINERY ..... Col. 2, page 15
MINES AND MINING ..... Col. 2, page 15
MONUMENTS ..... Col. 2, page 12
MUSICAL INSTRUMENTS ..... Col. 2, page 15
MUSICAL AND DRAMATIC ..... Col. 1, page 15
OPTICIANS ..... Col. 2, page 15
PATENTS—PATENT ATTORNEYS ..... Col. 2, page 15
PARTNERS WANTED ..... Col. 2, page 15
PERSONAL ..... Col. 2, page 15
PRINTING ..... Col. 2, page 15
PRINTING MATERIAL ..... Col. 2, page 15
PLUMBERS' SUPPLIES ..... Col. 2, page 15
PERSONAL PROPERTY LOANS ..... Col. 7, page 14
REAL ESTATE—CITY ..... Col. 1, page 16
REAL ESTATE—SOUTH SIDE ..... Col. 1, page 16
" " " ..... Col. 2, page 16
REAL ESTATE—WEST SIDE ..... Col. 2, page 16
" " " ..... Col. 3, page 16
REAL ESTATE—NORTH SIDE ..... Col. 3, page 16
" " " ..... Col. 4, page 16
REAL ESTATE—NORTHWEST ..... Col. 4, page 16
REAL ESTATE—MFG. PROPERTY ..... Col. 4, page 16
REAL ESTATE—OAK PARK ..... Col. 4, page 16
REAL ESTATE—GART, TOL'STON ..... Col. 4, page 16
REAL ESTATE—SUBURBAN ..... Col. 4, page 16
REAL ESTATE—OTHER CITIES ..... Col. 4, page 16
REAL ESTATE—SUMMER RESTS ..... Col. 5, page 16
REAL ESTATE—FARM LANDS ..... Col. 5, page 16
REAL ESTATE—FRUIT LANDS ..... Col. 5, page 16
REAL ESTATE—COUNTRY ..... Col. 5, page 1
REAL ESTATE—WANTED ..... Col. 5, page 16
REAL ESTATE—COAL & TIMBER ..... Col. 5, page 16
REAL ESTATE WANTED ..... Col. 5, page 16
" " " ..... Col. 6, page 16
REAL ESTATE TO EXCHANGE ..... Col. 6, page 16
REAL ESTATE LOANS ..... Col. 6, page 1
" " " ..... Col. 7, page 16
RAILROAD TIME TABLES ..... Col. 6, page 11
" " " ..... Col. 7, page 11
STEAMSHIP LINES ..... Col. 6, page 15
" " " ..... Col. 7, page 15
SITUATIONS WANTED—MALE ..... Col. 2, page 12
" " " ..... Col. 6, page 12
SITUATIONS WANTED—FEMALE ..... Col. 5, page 12
" " " ..... Col. 6, page 12
STORE AND OFFICE FIXTURES ..... Col. 7, page 12
STOVES ..... Col. 4, page 15
STOCKS AND BONDS ..... Col. 7, page 14
SALARY LOANS ..... Col. 3, page 15
SEWING MACHINES ..... Col. 5, page 15
SAFES ..... Col. 2, page 15
TO RENT—ROOMS ..... Col. 3, page 15
TO RENT—HOUSEKEP. ROOMS ..... Col. 3, page 15
" " " ..... Col. 4, page 15
TO RENT—HOUSES ..... Col. 5, page 15
TO RENT—FURNISHED HOUSES ..... Col. 5, page 15
TO RENT—FLATS ..... Col. 5, page 15
" " " ..... Col. 6, page 15
TO RENT—FURNISHED FLATS ..... Col. 6, page 15
TO RENT—OFFICES ..... Col. 6, page 15
" " " ..... Col. 7, page 15
TO RENT—FLOORS AND LOFTS ..... Col. 7, page 15
TO RENT—MFG. PROPERTY ..... Col. 7, page 15
TO RENT—STORES ..... Col. 6, page 15
TO RENT—BUILDINGS ..... Col. 7, page 15
TO RENT—HOTELS ..... Col. 7, page 15
TO RENT—MAIL ORDER ..... Col. 7, page 15
TO RENT—MISCELLANEOUS ..... Col. 7, page 15
TALKING MACHINES ..... Col. 2, page 15
TRADE SCHOOLS ..... Col. 7, page 12
" " ..... Col. 1, page 13
TRUSSES, ETC. ..... Col. 6, page 15
TYPEWRITERS ..... Col. 4, page 15
WANTED—ROOMS ..... Col. 2, page 15
WANTED—HOUSES ..... Col. 5, page 15
WANTED—FLATS ..... Col. 6, page 15
WANTED—STORES, OFFICES, ETC ..... Col. 7, page 15
WATCHES, JEWELRY, ETC. ..... Col. 6, page 15

DEATHS.

BLOCH—Joseph Bloch, beloved father of Mrs. Louis Ziegler, Victor E. and Lucien Bloch. Funeral Thursday, 2 p. m. sharp, from late residence, 939 Walnut-st.

CAVANAUGH—James Cavanaugh, aged 35 years. Funeral from 27 21st-pl., Wednesday, at 9 o'clock, to Sacred Heart church; thence to 40th-st. and Ashland-av. depot; by cars to Mount Olivet.

COLLINS—Eliza Collins, wife of Patrick Collins of Janesville, Wis., 2617 N. Ashland-av. Funeral Janesville, Wis., Thursday, 10 a. m.

CONNOLLY—Elizabeth Connolly, nee Burke, wife of the late Charles Connolly. Funeral from 407 Austin-av Wednesday, Jan. 22, 9 a. m., to St. Columbkill's church; thence by carriages to Mount Carmel.

CROSSE—Mary E. Crosse, wife of William, 3112 Forest-av.; buried from vault, Calvary cemetery, Wednesday, 2 p. m.

DYCKMAN—Fred Dyckman, aged 29 years, husband of Anna Dyckman, nee Putzier. Funeral Wednesday, Jan. 22, 1908, at 10:30 a. m. from 3120 Paulina-st.; Ashland-av. depot; by cars to Mount Greenwood cemetery.

EVANS—David Evans, Jan. 19, 1908, husband of Jane Evans, 2267 W. Van Buren-st. Funeral services at Welsh Presbyterian church, corner Francisco-av. and Adams-st., Wednesday, at 1:30 p. m.; by carriages to Forest Home.

FOLSOM—Hannah F. Folsom, daughter of James S. and Bertha A. Folsom, of Alamogordo, New Mexico. Funeral notice later.

FORD—Nicholas H. Ford, Jan. 20, 1908, aged 82 years, beloved husband of Mrs. Margaret Ford. Funeral Wednesday, Jan. 22, at 1:30 p. m., from residence, 82 S. 51st-ct., by carriages to Graceland.

GILLIES—William Gillies, Jan. 20. Funeral Wednesday, 2 p. m., from his late residence, 5450 Washington-av.

GRIMES—Edward Grimes, son of John Grimes, late of 160 Hastings-st. Funeral Wednesday, Jan. 22, from 575 W. 12th-st., to Holy Family church, at 9:30 a. m.; thence by carriages to Calvary.

HARLAND—Charles J. L. Harland, husband of Grace Fowell Harland, Jan. 20, 1908, aged 42. Funeral from 691 Belden-av., Wednesday, Jan. 22, 2 o'clock p. m. Interment at Graceland cemetery.

HOFELLER—Mrs. Gertie Hofeller, at Waterloo, Ia. Funeral Wednesday, 2:15 p. m., from Union depot to Mount Msariv.

HUNT—Olive Jane Hunt, Jan. 20, at 2 p. m., an old friend of Mrs. Charles Berrall's family. Funeral and burial private, Wednesday, at 2 p. m.

KOHL—Joseph Kohl, beloved husband of Katharine, father of Emma and Henry, aged 44 years. Funeral from residence, 720 Sedgwick-st., Jan. 22, 1 p. m. Wednesday; by carriages to Forest Home.

NORBY—Mrs. Laura Norby, Jan. 21, 1908, at her residence, 439 W. 65th-st., mother of Mrs. William M. Mahoney, Mrs. Dennis Oscar, and William. Funeral Thursday at 1:30 p. m. Interment at Mt. Hope.

PADDLEFORD—Jennie Elisabeth Paddleford, 72, funeral from residence of son, Fred A. Paddleford, 7200 Euclid-av., Bryn Mawr, Wednesday, Jan. 22, 2:30 p. m. Interment Oakwoods.

ROBERTS—Marian I. Roberts, Jan. 19, 1908, at her home, 5479 Ellis-av., beloved wife of George O. Roberts, and daughter of Mrs. George Morrell of Liverpool, England. Funeral services Wednesday, 11 a. m., at St. James Methodist Episcopal church, Ellis-av. and 46th-st. Burial private at Graceland.

RUGEN—John M. Rugen, beloved son of Marie C. Rugen and the late John C. Rugen and brother of Oscar N. Rugen, aged 29 years and 9 months. Jan. 21, 1908. Funeral notice later.

SHROCK—John D. Shrock, 936 Burling-st., Jan. 21, 1908, aged 76. Funeral Saturday, Jan. 25d. 1 o'clock p. m. at North End Masonic Temple, 615 N. Clark-st. by Lincoln Park Commandery No. 58. Cal Knights Templar. Carriages to Montrose.

STANDRING—James H. Standring, aged 73 years, Jan. 20, 1908, at Tacoma, Wash. Formerly of Chicago.

STANTON—Edward Stanton, beloved husband of Mary (nee Gillen), father of Edward, Austin, Catherine, John, Mary, and Patrick. Funeral Thursday, 9:30 a. m., from his late residence, 421 S. Division-st., thence to Immaculate Conception church, where solemn high mass will be celebrated; thence by carriages to Calvary.

STEIZER—Matilda Steizer, nee Hess, beloved wife of Matthew Steizer and mother of William and Gustav. Funeral Thursday, Jan. 23, 9:30 a. m., from late residence, 1008 St. Louis-av., to St. Mary of Perpetual Help church, where solemn high mass will be celebrated; thence to St. Boniface. Kindly omit flowers.

SYLVESTER—Seth Sylvester, aged 68 years, Tuesday, Jan. 21, at the home of his daughter, Mrs. H. W. Cheney, 6041 Monroe-av. Services at above residence at 4 p. m., Wednesday. Interment Thursday at Fond du Lac, Wis.

DEATHS.

BLOCH—Joseph Bloch, beloved father of Mrs. Louis Ziegler, Victor E. and Lucien Bloch. Funeral Friday, 2 p. m. sharp, from late residence, 939 Walnut-st.

CAVANAUGH—James Cavanaugh, aged 35 years. Funeral from 27 21st-pl., Wednesday, at 9 o'clock, to Sacred Heart church; thence to 40th-st. and Ashland-av. depot; by cars to Mount Olivet.

COLLINS—Eliza Collins, wife of Patrick Collins of Janesville, Wis., 2617 N. Ashland-av. Funeral Janesville, Wis., Thursday, 10 a. m.

CONNOLLY—Elizabeth Connolly, nee Burke, wife of the late Charles Connolly. Funeral from 407 Austin-av Wednesday, Jan. 22, 9 a. m., to St. Columbkill's church; thence by carriages to Mount Carmel.

CROSSE—Mary E. Crosse, wife of William, 3112 Forest-av.; buried from vault, Calvary cemetery, Wednesday, 2 p. m.

DYCKMAN—Fred Dyckman, aged 29 years, husband of Anna Dyckman, nee Putzier. Funeral Wednesday, Jan. 22, 1908, at 10:30 a. m. from 3120 Paulina-st.; Ashland-av. depot; by cars to Mount Greenwood cemetery.

EVANS—David Evans, Jan. 19, 1908, husband of Jane Evans, 2267 W. Van Buren-st. Funeral services at Welsh Presbyterian church, corner Francisco-av. and Adams-st., Wednesday, at 1:30 p. m.; by carriages to Forest Home.

FOLSOM—Hannah F. Folsom, daughter of James S. and Bertha A. Folsom, of Alamogordo, New Mexico. Funeral notice later.

FORD—Nicholas H. Ford, Jan. 20, 1908, aged 82 years, beloved husband of Mrs. Margaret Ford. Funeral Wednesday, Jan. 22, at 1:30 p. m., from residence, 82 S. 51st-ct., by carriages to Graceland.

GILLIES—William Gillies, Jan. 20. Funeral Wednesday, 2 p. m., from his late residence, 5450 Washington-av.

GRIMES—Edward Grimes, son of John Grimes, late of 160 Hastings-st. Funeral Wednesday, Jan. 22, from 575 W. 12th-st., to Holy Family church, at 9:30 a. m.; thence by carriages to Calvary.

HARLAND—Charles J. L. Harland, husband of Grace Fowell Harland, Jan. 20, 1908, aged 42. Funeral from 691 Belden-av., Wednesday, Jan. 22, 2 o'clock p. m. Interment at Graceland cemetery.

HOFELLER—Mrs. Gertie Hofeller, at Waterloo, Ia. Funeral Wednesday, 2:15 p. m., from Union depot to Mount Msariv.

HUNT—Olive Jane Hunt, Jan. 20, at 2 p. m., an old friend of Mrs. Charles Berrall's family. Funeral and burial private, Wednesday, at 2 p. m.

KOHL—Joseph Kohl, beloved husband of Katharine, father of Emma and Henry, aged 44 years. Funeral from residence, 720 Sedgwick-st., Jan. 22, 1 p. m. Wednesday; by carriages to Forest Home.

NORBY—Mrs. Laura Norby, Jan. 21, 1908, at her residence, 439 W. 65th-st., mother of Mrs. William M. Mahoney, Mrs. Dennis Oscar, and William. Funeral Thursday at 1:30 p. m. Interment at Mt. Hope.

PADDLEFORD—Jennie Elisabeth Paddleford, 72, funeral from residence of son, Fred A. Paddleford, 7200 Euclid-av., Bryn Mawr, Wednesday, Jan. 22, 2:30 p. m. Interment Oakwoods.

ROBERTS—Marian I. Roberts, Jan. 19, 1908, at her home, 5479 Ellis-av., beloved wife of George O. Roberts, and daughter of Mrs. George Morrell of Liverpool, England. Funeral services Wednesday, 11 a. m., at St. James Methodist Episcopal church, Ellis-av. and 46th-st. Burial private at Graceland.

RUGEN—John M. Rugen, beloved son of Marie C. Rugen and the late John C. Rugen and brother of Oscar N. Rugen, aged 29 years and 9 months. Jan. 21, 1908. Funeral notice later.

SHROCK—John D. Shrock, 936 Burling-st., Jan. 21, 1908, aged 76. Funeral Saturday, Jan. 25d. 1 o'clock p. m. at North End Masonic Temple, 615 N. Clark-st. by Lincoln Park Commandery No. 58. Cal Knights Templar. Carriages to Montrose.

STANDRING—James H. Standring, aged 73 years, Jan. 20, 1908, at Tacoma, Wash. Formerly of Chicago.

STANTON—Edward Stanton, beloved husband of Mary (nee Gillen), father of Edward, Austin, Catherine, John, Mary, and Patrick. Funeral Thursday, 9:30 a. m., from his late residence, 421 S. Division-st., thence to Immaculate Conception church, where solemn high mass will be celebrated; thence by carriages to Calvary.

STEIZER—Matilda Steizer, nee Hess, beloved wife of Matthew Steizer and mother of William and Gustav. Funeral Thursday, Jan. 23, 9:30 a. m., from late residence, 1008 St. Louis-av., to St. Mary of Perpetual Help church, where solemn high mass will be celebrated; thence to St. Boniface. Kindly omit flowers.

SYLVESTER—Seth Sylvester, aged 68 years, Tuesday, Jan. 21, at the home of his daughter, Mrs. H. W. Cheney, 6041 Monroe-av. Services at above residence at 4 p. m., Wednesday. Interment Thursday at Fond du Lac, Wis.

OFFICIAL WEATHER FORECAST.

OFFICE OF CHIEF OF WEATHER BUREAU: Washington, D. C., Jan. 21.—Weather forecast: Illinois, Indiana, and Minnesota—Fair, colder Wednesday, Thursday fair.

Ohio—Generally fair and colder Wednesday, Thursday fair and colder in east portion.

Lower Michigan—Colder and partly cloudy Wednesday, probably local snows, with brisk to high west winds Thursday fair.

Upper Michigan—Partly cloudy and colder Wednesday, snow in portions, Thursday fair.

Wisconsin—Fair, colder Wednesday, with brisk northwest winds Thursday fair.

Kansas—Fair Wednesday and Thursday.

North Dakota—Fair Wednesday, colder in east portion, Thursday fair.

South Dakota and Nebraska—Fair, colder Wednesday, Thursday fair.

Missouri and Iowa—Fair, colder Wednesday, Thursday fair.

Place of observation.	Time taken: Jan. 21, 7 p. m.	Thermometer.	Max. temp.	Direction of wind.	Precipitation in 24 hours.	State of weather.
Abilene		68	70	N.W.		Clear
Albany		40	42	S.W.	....	Clo'dy
Alpena		40	42	S.W.	Tr.	Clo'dy
Atlanta		54	58	S.E.	....	Clear
Amarillo		56	62	N.E.	....	Clear
Baker City		30	34	W.	....	Clear
Bismarck		26	32	N.W.	Tr.	Clear
Boise		32	36	N.W.	....	Clear
Buffalo		44	46	S.W.	....	Clo'dy
Boston		36	38	S.W.	....	Fair
Cairo		52	58	S.W.	.01	Clear
Calgary		32	36	S.W.	....	Clear
Charles City		32	40	N.W.	....	Clear
Charlotte		52	56	S.W.	....	Clo'dy
Chattanooga		50	54	W.	....	Clear
Chicago		34	42	W.	....	Clear
Cincinnati		54	54	S.W.	Tr.	Clo'dy
Cleveland		44	50	N.	....	Clear
Concordia		44	50	N.	....	Clear
Davenport		34	42	N.W.	....	Clear
Denver		44	52	N.W.	....	Clear
Des Moines		32	38	N.W.	....	Clear
Detroit		42	44	S.W.	Tr.	Clo'dy
Deville Lake		20	24	W.	....	Clear
Dodge		40	50	W.	....	Clear
Dubuque		32	40	N.W.	....	Clear
Duluth		28	34	N.W.	Tr.	Clo'dy
El Paso		58	62	W.	....	Clear
Edmonton		26	30	Calm	....	Clear
Escanaba		30	32	W.	....	Fair
Galveston		56	60	E.	.28	Clo'dy
Grand Haven		40	42	W.	Tr.	Clear
Grand Junction		36	42	W.	....	Clear
Green Bay		32	34	N.W.	....	Clear
Havre		14	22	N.W.	....	Clear
Helena		30	34	N.W.	.04	Clear
Huron		30	40	W.	....	Clear
Indianapolis		50	52	S.W.	Tr.	Clo'dy
Jacksonville		62	64	N.	....	Clear
Kansas City		52	58	N.W.	....	Clear
Lander		28	34	S.	....	Fair
Portland		36	38	S.E.	....	Clo'dy
Tacoma		42	44	S.W.	Tr.	Clo'dy
Little Rock		60	62	S.	Tr.	Clo'dy
Los Angeles		54	62	W.	....	Clear
Madison		30	36	W.	....	Clear
Memphis		52	56	N.W.	....	Clear
Marquette		28	30	N.W.	Tr.	Clo'dy
Medicine Hat		18	40	Calm	....	Fair
Milwaukee		32	44	W.	....	Clear
Minnedosa		20	26	Calm	....	Clear
Montgomery		62	66	S.	....	Clo'dy
Montreal		26	34	S.W.	.04	Rain
Moorhead		24	34	N.W.	....	Clear
Nashville		58	58	W.	Tr.	Clo'dy
New Orleans		58	64	N.	.54	Rain
New York City		46	54	S.W.	....	Fair
Norfolk		56	60	W.	....	Clear
North Platte		26	50	N.W.	....	Clo'dy
Oklahoma		48	62	N.W.	Tr.	Clear
Omaha		32	42	N.W.	....	Clear
Oswego		42	42	W.	.10	Clo'dy
Palestine		60	64	S.E.	....	Clo'dy
Parkersburg		52	54	W.	....	Clo'dy
Peoria		44	52	W.	....	Clear
Philadelphia		46	50	S.	....	Clo'dy
Pittsburg		50	54	S.	Tr.	Clo'dy
Pueblo		44	52	S.E.	....	Clear
Regina		14	22	S.W.	....	Clear
Rapid City		34	42	S.	....	Clo'dy
San Francisco		54	62	W.	1.06	Clear
St. Louis		52	60	W.	....	Clear
St. Paul		30	44	N.W.	Tr.	Fair
Salt Lake City		32	38	W.	Tr.	Clear
San Antonio		62	68	S.	....	Fair
San Diego		60	60	N.W.	....	Clear
Ste. Marie		30	32	S.W.	....	Clo'dy
Springfield, Ill.		56	56	S.	....	Clear
Springfield, Mo.		50	58	N.W.	Tr.	Rain
Vicksburg		56	60	N.	Tr.	Clear
Washington		56	60	S.E.	....	Clo'dy
Wichita		50	56	N.	....	Clear
Williston		18	28	N.W.	.01	Clear
Winnipeg		12	24	S.W.	....	Clear
Yellowstone Park		22	24	S.W.	....	Clear

WEATHER IN CHICAGO.

The temperature as observed by L. Manasse, optician, 58 Madison street, Tribune building, was as follows: Thermometer at 7 a. m., 6 degrees; 9 a. m., 40; 10 a. m., 44; 11 a. m., 47; 12 m., 48; 1 p. m., 48; 3 p. m., 51; 6 p. m., 48. Barometer—At 7 a. m., 29.54; at 3 p. m., 29.72.

OFFICIAL DEATH RECORD.

THE FOLLOWING BURIAL PERMITS WERE issued yesterday by the health department:

Angrick, infant, 4 day; 3446 N. Oakley-av., Jan. 20.

Antip, August, 66; 21 Julian-st., Jan. 20.

Beattie, Margarette V., 15; 1260 W. Harrison-st., Jan. 19.

Burns, James, 68; 226 Aberdeen-st., Jan. 18.

Bayer, Elizabeth, 68; 811 Walnut-st., Jan. 19.

Berke, Elizabeth, 59; 691 W. Polk-st., Jan. 18.

Burgess, Clarke, 63; 1325 W. Madison-st., Jan. 18.

Ballinger, Ida, 45; 1862 Lill-av., Jan. 17.

Cardinal Mary, 1; 1 Halsted-st., Jan. 19.

Cwik, Edward, 16 days; 468 Elston-av., Jan. 21.

Cavanaugh, James, 26; 27 W. 21st-pl., Jan. 19.

Clark, Lydusa, 9 months; 402 W. 19th-st., Jan. 20.

Collins, Eliza, 76; 2617 N. Ashland-av., Jan. 20.

Cooper, Eliza, 67; 3357 Dunlap-st., Jan. 19.

Czorsi, Marcy, 3; 8906 Green Bay-av., Jan. 20.

Conoyer, Annie, 19; 6590 Union-av., Jan. 20.

Canney, Dennis, 76; 4707 Champlain-av., Jan. 18.

Delaney, James, 54; 2842 Fifth-av., Jan. 19.

Don, Edgar, 25; 1081 Sedgwick-st., Jan. 20.

Dunko, Carl, 50; 2922 Butler-st., Jan. 18.

De Mart, Ernestine C., 52; 8001 Magnolia-av., Jan. 19.

Ellvary, Daniel, 77; 10062 Ewing-av., Jan. 19.

Eckstrom, Peter, 62; 140 Townsend-st., Jan. 18.

Everingham, William D., 68; 2021 Lexington-st., Jan. 19.

Ford, Nichols H., 82; 82 51st-ct., Jan. 20.

Gillies, William, 68; 5450 Washington-av., Jan. 20.

Grik, Bessie, 1; 3 Augusta-st., Jan. 19.

Garner, Infant, 18 hours; 689 72d-pl., Jan. 20.

Gallagher, Joseph, 3 months; 5416 Union-av., Jan. 19.

Goldberg, Rachel, 54; 359 Paulina-st., Jan. 20.

Hickey, Francis, 1 month; 1 Bonfield-st., Jan. 20.

Honda, Josephine, 57; 580 W. 18th-st., Jan. 19.

Harrison, William J., 16 months; 81 N. Artesian-av., Jan. 19.

Hunt, Olive J., 80; 2430 Lakewood-av., Jan. 20.

Hummel, Emily E., 79; 2706 N. Lincoln-st., Jan. 20.

Harland, Charles J., 42; 691 River Forest, Ill., Jan. 20.

Jerpe, Walter F., 19; 1402 W. 59th-st., Jan. 19.

James, Adrea C., 4 days; 61 Aldine-sq., Jan. 20.

Jucek, Elliot, 11 months; 909 W. 19th-st., Jan. 20.

Kohl, Joseph, 44; 448 W. Ohio-st., Jan. 19.

Kraus, Raymond, 5; 5470 124-W. 51st-st., Jan. 20.

Kersten, Charles, 77; 48 Meridian-st., Jan. 10.

Kessler, Infant, 10 days; 12 Ada-st., Jan. 18.

Kubal, Anton, 2; 1081 Sedgwick-st., Jan. 19.

Kleinsteuber, Albert O., 7 months; 12017 Union-av., Jan. 19.

Koerner, Marcin, 1; 728 W. 21st-st., Jan. 20.

Kolar, Frank, 59; 12 Seward-st., Jan. 20.

Lovell, Chisidine, 55; 3028 State-st., Jan. 20.

Lane, Elizabeth, 65; 6530 Union-av., Jan. 18.

Martin, Margaret, 47; 3039 Hoyne-ct., Jan. 19.

Minarik, Anna, 8 months; 1806 48th-st., Jan. 19.

Magner, Maurice, 1; 3220 Fairfield-av., Jan. 20.

McCarthy, David W., 46; 5036 Calumet-av., Jan. 18.

Meyer, Anna, 52; 172 Goethe-st., Jan. 20.

Marshall, Thomas W., 1 month; 8853 Cottage Grove-av., Jan. 20.

Maxwell, Catherine, 46; 73 Sangamon-st., Jan. 19.

Mahoney, Dennis, 71; 1 Ashland-av., Jan. 19.

Mecke, Anna L., 1 month; 1269 St. Louis-av., Jan. 21.

Mako, Carra, 2; 452 N. Marshfield-av., Jan. 21.

Meyers, Athoe, 18 months; 79 Dearborn-st., Jan. 19.

Noll, May J., 28; 4306 Forrestville-av., Jan. 20.

Norgren, Martin, 55; 2017 N. Monticello-av., Jan. 19.

O'Malley, Timothy, 54; 558 W. 45th-pl., Jan. 18.

O'Leary, Joseph, 24; 3240 Adams-st., Jan. 19.

Opatich, Michael, 2; 2628 Green Bay-av., Jan. 20.

Pfeifer, Paulina, 30; 1189 W. Madison-st., Jan. 19.

Pouli, Victor, 24; 3240 Adams-st., Jan. 19.

Peterson, Theodor, 1; 65 Elston-st., Jan. 19.

Pulker, Joseph, 47; 2125 40th-av., Jan. 3.

Ryan, John, 47; 844 Throop-st., Jan. 19.

Runkle, Rose M., 7; 805 N. May-st., Jan. 19.

Redmond, Mora, 13 days; 4320 Wabash-av., Jan. 21.

Rohse, Frederick, 49; 2843 41st-ct., Jan. 20.

Roseran, Ida, 9; 3310 State-st., Jan. 20.

Roberts, Marian J., 41; 5479 Ellis-av., Jan. 19.

Spate, Willard, 45; 326 W. 61st-st., Jan. 19.

Shaver, Infant, 7 days; 3832 Ellis-av., Jan. 20.

Soderquist, Helmer, 42; 1062 93d-st., Jan. 20.

Snyder, Peter J., 37; 2922 Wabash-av., Jan. 19.

Sweeney, Cornelius, 70; 207 Sacramento-av., Jan. 20.

Skopawski, Edward, 6 months; 8 Blucher-st., Jan. 19.

Schroeder, Freidrich, 87; 615 Paulina-st., Jan. 20.

Slater, May, 45; 3215 Princeton-av., Jan. 19.

Turek, Rudolph, 9 months; 1258 Sedgwick-st., Jan. 19.

Thomas, Charles F., 63; 2300 State-st., Jan. 19.

Taul, Antonina, 58; 4643 Winchester-av., Jan. 21.

Urmston, Infant, 1 day; 3821 Wabash-av., Jan. 18.

Wallenburg, Vera, 1; 340 N. Franklin-st., Jan. 18.

Winkler, Arthur, 3 months; 4750 Wabash-av., Jan. 19.

Wood, Emily E., 77; 1272 Montrose-av., Jan. 20.

Young, Isaac, 19; 4000 Armour-av., Jan. 18.

FOREIGN MAIL SCHEDULE.

FOREIGN MAILS WILL CLOSE AT CHICAGO postoffice as follows:

For Switzerland, Spain, Portugal, Egypt, Turkey, Greece, British India, Roumania, Belgium, Cape Colony, and Lourenso Marques, 4:30 p. m.

For Cuba, 7 p. m.

For Jamaica, West Indies, 12 p. m.

For Manitoba, British Columbia, and Northwest Territory, 6 p. m.

For Australia, New Caledonia, Fiji islands, New Zealand, and Samoan islands, via Vancouver, B. C., by S. S. Miowera, Monday, Jan. 27, 9 p. m.

For Japan, China, and Corea, via Seattle, by S. S. Tremont, Saturday, Jan. 25, 9 p. m.

For Hawaii, Japan, China, Corea, and Philippine Islands, via San Francisco, by S. S. Mongolia, Sunday, Jan. 26, 9 p. m.

Specially addressed first class correspondence for China, by S. S. New York, Thursday, Jan. 23, 4:30 p. m.

For Austria, Denmark, France, Germany, Great Britain, Italy, Norway, Netherlands, Russia, and Sweden, by S. S. Mauretania, Thursday, Jan. 23, 12 p. m.

D. A. CAMPBELL, Postmaster.

UNDERTAKERS.

J. WHITTIER SUFFUN (20 YEARS WITH THE late C. H. Jordan, undertaker), 1723 Wabash-av. Tel. Calumet 1284.

FLOWERS.

FLORAL DECORATIONS AND DESIGNING A specialty. Send for estimate. BUTLERS, 297 Dearborn-st.

MONUMENTS.

CHAS. G. BLAKE & CO., 719 WOMAN'S TEMPLE. Reliable makers of monuments and mausoleums.

SITUATIONS WANTED—MALE.

Bookkeepers and Clerks.

SITUATION WANTED—CREDITS AND CORRESpondence; wholesale experience; legal training; a young man who is capable in so many different directions as to quickly make himself invaluable to the overworked head of any large business. Address H A 330, Tribune.

SITUATION WANTED—BRIGHT, CAPABLE young American wants chance to work into position of responsibility with good house; experienced sales and mail order correspondent; can prepare ads, price lists, circulars followup letters, and other selling matter; good general business training; age, 30; not afraid of work; willing to start in any capacity; clear record; best reference. Address G N 72, Tribune.

SITUATION WANTED—EXP. BOOKKEEPER, stenographer, typewriter; 22 yrs. in one office; reliable, now employed, is open for engagement; will assist with the correspondence when required; capable of constructing clear, concise, business getting form and personal letters; first class refs.; fidelity bond. Address C 246, Tribune.

SITUATION WANTED—COMPETENT BOOKkeeper thoroughly experienced all office affairs credits, correspondence, capable taking full charge; tactful and hard worker of correct habits; refs.; reasonable. Address D 434, Tribune.

SITUATION WANTED—BY A CAPABLE AND thoroughly experienced office man, 27 years old; executive ability, good systematizer and correspondent; able to take charge of office; hard and energetic; tact and judgment; highest references. Address D 551, Tribune.

SITUATION WANTED — AS BOOKKEEPER, stenographer, or correspondent; by man, 35, temperate; a worker; references and ability first class; moderate salary if permanent. Address D 383, Tribune.

SITUATION WANTED—OR AGENCY; HANDY all round man; plain D. E. bkpr., steno., clerk, typist; varied exp.; vehicle, mail order pref.; first class record; refs.; res. sal. Address B 499, Tribune.

SITUATION WANTED—BOOKKEEPER; TAKE charge or small set; preferred, $9 to $12; good Al refs; competent, good correspondent. Address C 206, Tribune.

SITUATION WANTED—BY BOOKKEEPER, 30 years of age; can master double set of books; as wholesale and retail depts. or otherwise; positively capable in every way. Address D 466, Tribune.

SITUATION WANTED—GENERAL OFFICE assistant; capable of taking full charge; by young lady; 2 years' experience; best of references. Address D 566, Tribune.

SITUATION WANTED — BOOKKEEPER AND stenographer; 5 years' experience, employed daytimes, wants clerical work evenings. Address H 547, Tribune.

SITUATION WANTED — BOOKKEEPER, OFfice manager, credit man, collection correspondent, a rapid worker, desires first class position. SMITH, 3614 Indiana-av.

SITUATION WANTED — IN REAL ESTATE OFfice, by young man with three years' experience, clearing titles, descriptive work, etc. Address C 288, Tribune.

SITUATION WANTED—BY YOUNG MAN AS bookkeeper, correspondent, or general office man; have good past record and excellent first class credentials. Address X 320, Tribune.

SITUATION WANTED—YOUNG MARRIED man; speak German; bookkeeper; thoroughly experienced all offices affairs; reliable; handle workers; able to take charge. Address X 504, Tribune.

SITUATION WANTED—YOUNG MAN, 22 YRS., as asst. bookkeeper, collector or investigator; bank experience; not afraid of hard work; best of references. Address E 540, Tribune.

SITUATION WANTED—ASST. BOOKKEEPER or clerk; 3 years' clerical and bookkeeping experience; age 21; business college grad.; high school education. Address C 306, Tribune.

SITUATION WANTED—BOOKKEEPER; 8 YRS.' experience; capable of taking charge of full set of books; first class references; salary $25. Address B 341, Tribune.

SITUATION WANTED—ITALIAN TRANSLATor; interpret correspondence. Address G

...LE HELP.

...bers.

...G WOMAN, SEWER... has worked in office or ... ably understands the ... Tribune.

...ERIENCED REMING... position; capable of ... month. Address G G ...

...eous.

...FERED ONE OR TWO ... little or no experience ...rance in this work. Ad...

...BER HOUSE — SEV... 21 years of age, to ... well educated, reside ...st references. Address ...

...PABLE, FAMILIAR ...e trade; state age, pre... SH 300 Tribune.

...LIAR WITH MILL ...mber for frame houses.

...WANT AMBITIOUS ...r positions as travelling ... no former experience ...250 a month and ex... ...rticulars, 442 and 443

...WIFE; COMPETENT, ...erred. Apply Girton

...HE UNITED STATES ...oard, lodging, medical ...of uniforms free; ex... ...ment for mechanics and ... Apply or write NAVY ... 527 Federal Building.

...MARINE CORPS. RE... ...opportunity to see the ...n apply in person or by

...NG HOUSE EXPERI... ...cuts; rapid, accurate ...tribune.

...PERIENCED; MUST ... St. Luke's Hospital, 1426

...HOLESALE CHINA ... E 313, Tribune.

...LIABLE CATHOLIC ...deliver, and collect ...pitry place on our ... week.

...LY ASSOCIATION, ...born-st., Chicago, Ill.

...RIGHT, ENERGETIC ...classifications pertain... ...ry. Address T A 283.

...loyment Bureaus

...GRAPHER; ABLE TO ... ...skills; $75 up. ... TYPEWRITER CO.

...Agencies.

...ODAY.

...MEN

...for you

...YOU

...T SYSTEM,

...TATIVES

...HERE.

...dnock Block, ...GO.

...PEN NOW.

...CORRESPONENT, ...te typewriter ...0-$1,200; dyna... ...inery.

...780; complete set; S. S. ...ree, $600; newspaper or ... to sell goods. ...al exp.; good future. ...200; prefer packing...

...ill set: in coop, at once. ...0; must have good ex...

...,000; State-st. exp. ...contracting firm. ...ATION MAN, $1,040- ...t reasonable of any high ...ce strictly O.K. ...LEARING HOUSE, ...7, 184 LA SALLE-ST.

...ODS.

...HER—Young man, 23 ...or four years' experi... ...ct as private secretary; ...man; $15 to start. ...large company want ...knowledge of office fur... ...t best line of trade; ex... $75 to $125, according

...same company wants ...ith office furniture and ...t about 25 to 30 years of ...tart.

...ODS, ...RD BLDG. ...RINCIPAL CITIES.

...ITAKER CO.

...in touch with the bet... ...found in Chicago today. ...a special effort in be... ...man taken on. If you ...a good recommend and ...ar line, call and see us.

...ITAKER CO., ...MONROE-ST.

...BOOKKEEPER $15-$18 ...$12-$15-$22 ...310, 140 Dearborn-st. ...NICE MAN ..... $18 ...en ..... $15-18 ...171 Washington-st. ...CY HELP YOU TO A ...pay. 48 Clark-st.

...hools.

...BUSINESS? ...

...to $33.75

...EK? ...THAT THE ...LECTRICAL, ...ING TRADES ...for ambitious men that ... of these big paying, ...nths by practical work. ...Call or write for cata... ...lcome.

...E SCHOOLS,

...Ashland-av., Chicago.

...Agencies.

...ODAY.

...MEN

...for you

...YOU

...T SYSTEM,

...TATIVES

...HERE.

...dnock Block, ...GO.

...PEN NOW.

...CORRESPONENT, ...te typewriter ...0-$1,200; dyna... ...inery.

...780; complete set; S. S. ...ree, $600; newspaper or ... to sell goods. ...al exp.; good future. ...200; prefer packing...

...ill set: in coop, at once. ...0; must have good ex...

...,000; State-st. exp. ...contracting firm. ...ATION MAN, $1,040- ...t reasonable of any high ...ce strictly O.K. ...LEARING HOUSE, ...7, 184 LA SALLE-ST.

...ODS.

...HER—Young man, 23 ...or four years' experi... ...ct as private secretary; ...man; $15 to start. ...large company want ...knowledge of office fur... ...t best line of trade; ex... $75 to $125, according

...same company wants ...ith office furniture and ...t about 25 to 30 years of ...tart.

...ODS, ...RD BLDG. ...RINCIPAL CITIES.

...ITAKER CO.

...in touch with the bet... ...found in Chicago today. ...a special effort in be... ...man taken on. If you ...a good recommend and ...ar line, call and see us.

...ITAKER CO., ...MONROE-ST.

...BOOKKEEPER $15-$18 ...$12-$15-$22 ...310, 140 Dearborn-st. ...NICE MAN ..... $18 ...en ..... $15-18 ...171 Washington-st. ...CY HELP YOU TO A ...pay. 48 Clark-st.

...hools.

...BUSINESS? ...

...to $33.75

...EK? ...THAT THE ...LECTRICAL, ...ING TRADES ...for ambitious men that ... of these big paying, ...nths by practical work. ...Call or write for cata... ...lcome.

...E SCHOOLS,

...Ashland-av., Chicago.

WANTED—FEMALE HELP.

Domestics.

GENERAL HOUSEWORK—COMPETENT DANish or German girl; must be neat; family of 2 adults and 2 children; good home; good wages. 710 Chase-av., Rogers Park, City.

GENERAL HOUSEWORK—GIRL. 4443 CHAMplain-av.

GIRL—NORWEGIAN; PLACE NORTH SIDE; $5 or $6. B. JOHNSON, 152 Pleasant-pl.

GIRL—SCANDINAVIAN OR GERMAN, CALL after 2:30 p. m. 1806 Harrison-st.

GIRL—TO ASSIST IN HOUSEWORK; TWO IN family. Apply 24 flat, 837 East 48th-st.

HOUSEWORK—GIRL FOR GENERAL HOUSEwork; German or Scandinavian. 477 42d-pl., near Vincennes.

HOUSEWORK—GIRL FOR GENERAL HOUSEwork; must be good plain cook. 949 Dearborn-av.

MAID—EXPERIENCED PROTESTANT FOR general work in home of two adults; $6; city references. Phone Rogers Park 3664. 4167 Lakewood-av.

SECOND GIRL—EXPERIENCED. 4715 MICHIgan-av. 2d apt.

TWO GOOD, RELIABLE, FIRST CLASS SERvants for work in the suburbs; one as cook and to take entire charge of kitchen, and the other for second work; good wages will be paid and excellent home furnished. Kindly communicate at once, stating experience, salary wanted, nationality, etc. Address H B 301, Tribune.

Housekeepers.

HOUSEKEEPER — RELIABLE LADY, BY bachelor. Address X 541, Tribune.

Nurses and Governesses.

NURSE MAID—NOT OVER 30, WITH CITY EXperience and reliable verbal refs. from last employer; none other considered; wages $7. Tel. Hyde Park 2072.

Milliners.

MILLINERY DESIGNERS wanted—On popular priced pattern hats. Importers and Mfrs.' Co., 168 Wabash-av.

Girls.

GIRLS—16 YEARS OLD, TO LEARN MAKING wire hat frames. E. A. WAGNER, 64 Wabash.

Agents Wanted.

WANTED—WOMAN AGENT IN EACH TOWN who is thoroughly competent and reliable to interest her friends in our COVOTAN LIQUID POWDER and other toilet preparations; exclusive territory; liberal commissions. POPE & WILSON, Mfrs., 2459 164 Dearborn-st., Chicago, Ill.

AGENTS WANTED—JUST THE SEASON TO sell our new line of knit goods; agents making $5 per day; line sells on sight. Call at 253 La Salle-st., Room 414. New Process Knitting Co.

Stenographers.

LARGE DOWNTOWN BROKER OFFICE WANTS AN EXperienced Remington typist for special work requiring more than ordinary typist's ability; one with experience in cutting stencils with pin point typewriter preferred, but such experience is not essential; permanent position with a good future to competent operator. Address G O 410, Tribune.

STENOGRAPHER—GIRL WITH BRIEF EXPEdience who is looking for permanent position with opportunity for advancement; salary $6 to begin. Address D 408, Tribune.

STENOGRAPHER—MUST BE NEAT AND OPerate Remington No. 7 machine; permanent position; salary $12 per week. Apply at once. Wesbach Co., 68 Wabash-av.

STENOGRAPHER—YOUNG LADY; OF GOOD appearance; one accustomed to good society and willing to travel a part of the time; good salary; best reference required. Address D 409, Tribune.

STENOGRAPHER—APT SCHOLAR WILL DO; one living in vicinity West Pullamn. Call 12014 Yale-av.

TYPISTS—EXPERIENCED. H. A. CHRISTY, 79 DEARBORN-ST.

Miscellaneous.

INTELLIGENT WOMAN—TO HELP CARRY out big stock deal at once; state age, etc. Address X 121, Tribune.

LADY OF AGILITY; FOR SHOW BUSINESS; a remunerative proposition to man with some capital or security. Address X 576, Tribune.

LADY PIANO PLAYER—TO JOIN MUSICAL act; no objection to good amateur. Apply to BOOGIE, Palace Hotel, N. Clark-st.

SWITCHBOARD OPERATOR AND REMINGton typist—Experienced, for Northwest Side; $8. KING'S, 225 Dearborn-st. or 92 La Salle-st.

TYPEWRITER—LADY, AT ONCE; COUNTRY town of 700; steady position to right party. TIMES, Alverno, Wis.

WANTED — STEADY, RELIABLE CATHOLIC men and women to solicit, deliver, and collect in every village and country place on our cash and system; $12 per week. CATHOLIC SUPPLY ASSOCIATION, 334 Dearborn-st., Chicago, Illinois.

WOMAN—HAVING EXPERIENCE IN HANdling a large force of people, to act as foreladies and shop hooks, must also be a good stenographer and operator, acquainted with modern office methods; permanent position; salary $90 per month to start. Address G O 412, Tribune.

WOMAN HOUSE TO HOUSE DEMONSTRATORS —Experienced; salary and commission; permanent position. Rex Chemical Co., 43d-st.

Free Typewriter Employm't Bureau.

STENOGRAPHERS—2, COMPETENT; OLIVER operators; $12. Call immediately. The Oliver Typewriter Co., 47 Dearborn-st.

Employment Agencies.

STENOGRAPHERS, TYPISTS, BOOKKEEPERS, CLERKS OFFICE GIRLS; GOOD OPENINGS AWAIT YOU AT R. 600, 160 WASHINGTON-ST. STENOGRAPHER AND BOOKKEEPER $15-$18 stenographers ... $12-$15 E. C. KELLOGG & CO., 510, 140 Dearborn-st.

WANTED—COOKS AND GENERAL WORKER for best families; highest wages. JAMES A. VELL, 163 E. 53d-st. Phone 3190 Hyde Park. Est. 20 yrs.

"LET MORRELL AGENCY HELP YOU TO A good position." No job no pay. 48 Clark-st.

Trade Schools.

50 YOUNG LADIES WANTED TO LEARN OUR shifting and bookkeeping machines; must be high school graduates; positions guaranteed to those who qualify. ELLIOTT-FISHER CO., 31 Dearborn.

DRESSMAKING-MILLINERY SCHOOLS.

FOR SPRING WORK START NOW—
Millinery, Designing, Dressmaking, Dressmaking and Ladies' Tailoring thoroughly taught. Largest and best equipped school in Chicago. Lindley's the easiest and quickest place to learn these trades. Waist, coat, jacket, and skirt patterns cut to 40 cents. French models exhibited daily at our night school, Monday, Wednesday, and Friday. All departments, only $1 per week. Hats made and trimmed free. LINDLEY SCHOOL, 41 State-st. Tel. Central 5623

SPECIAL INDUCEMENTS TO A LIMITED NUMber starting now. Everything strictly up to date. Valentine's cut-to-measure patterns fit perfect. Call or write. Valentine's Dressmaking College, 88 State-st., opp. Field's. Randolph 1040.

LADIES WANTED—JUST THE SEASON TO sell our new line of knit goods; agents making $5 per day; line sells on sight. Call at 253 La Salle-st., Room 414. New Process Knitting Co.

LADIES' TAILORING COLLEGE. Rent cottage Grove-av., Oakland Music Hall; most equipped in city. Call or write.
MARIE BALLEW, Mgr.

PATERSON SCHOOL OF MILLINERY DESIGN. Successful graduates our best advertisement. Suite 6 Madison-st. The Central Building.

CHICAGO COLLEGE OF MILLINERY — A method of instruction that never fails. Day and evening. Mme. Bless. Prin., 80 Dearborn-st., R. 209.

PERSONAL PRACTICAL SCHOOL OF MILLInery; designing, trimming a specialty; terms reasonable. R. 631 Stewart Bldg., State and Wash.-sts.

MILLINERY THOROUGHLY TAUGHT; MATErials free; hats made and trimmed free; start now for spring work. Powell School, 31 Dear.-st.

EMPIRE SCHOOL OF MILLINERY—OLDEST and most reliable in city; earn money while learning; position when competent; R. 508, 39 State-st.

MADAM HUNTER'S MILLINERY SCHOOL—BEST in city; positions furnished; indorsed by leading wholesale houses. 1201 Masonic Temple.

FOSTER SCHOOL OF MILLINERY — FINEST in city; start now for spring; reasonable terms; terms reasonable. 610 E. 43d-st., near "L."

A. T. TAYLOR'S SCHOOL OF DRESSMAKING and tailoring patterns cut to measure. 88 State-st., Room 906. MRS. A. WINKLEBECK.

ACCOUNTANTS.

YOUR BOOKS WRITTEN UP, LEDGERS POSTed, monthly balance sheets prepared, books checked and straightened; financial statements prepared; reasonable terms. WM. CONSTANTINE, 1436 W. Madison.

J. F. KELLEY AUDITS, SYSTEMATIZES AC counts, opens and closes books; charges reasonable; refs. R. 10, 99 Randolph-st. Tel. Cent. 590.

THE ACCOUNTING AND BOOKKEEPING CO., 112 Dearborn-st. Telephone Cent. 6730. Accountants and auditors; cost and financial systems.

SCHMIDT, PALMER & CO., ACCOUNTANTS. 1208 ASHLAND BLOCK. TEL. CENT. 3500.

CLOTHING, FURS, ETC.

OUR BRANCH STORES HAVE JUST RE... turned all their season's misfit and uncalled for garments; to move them quickly we will sell them at absurdly low prices. Many suits offered at ½ price of original selling price. Big bargains in all garments.
NICOLL, THE TAILOR, CLARK AND ADAMS.

ALL MINK SETS AND ALL FURS AT ½ PRICE for this week. Old furs and sets carefully remodeled like new. 25% off. P. FRENKEL, 95 E. Washington-st., formerly with Chas. A. Stevens & Bro.

CLEARANCE SALE—DRESS SUITS WORTH $60 to $100 for $11.50. BRUSEN, 1643 N. Clark-st., across from 163, or WITTLE, 4715 Cottage Grove-av., across Oakland 1075.

REMODELING AND FINE READY TO WEAR clothing for men and women sold on very easy terms. HERBERT'S, 41 E. Van Buren-st., between Wabash-av. and State-st.

FURS — GENTLEMAN'S FUR LINED OVERcoat, nice shape, mink collar and cuffs. Address E 247, Tribune.

SALESMAN SELLING HIS LINE SAMPLE overcoats $5-$15, that retail $10-$30; has few men's boys' sample suits, $2-$4, worth $5-$10. 304 Medinah Temple, Jackson-5th-av.

SAVE A FIFTY... and $30 suits to your measure for $15. JULES ELLOT, the Tailor, 167 Dearborn-st., Room 608.

FOR SALE — BUFFALO CALF FUR OVERcoat; good condition. RUTHER, 104 Clifton-av.

FOR SALE—SEALSKIN BLOUSE, WITH NATUral mink revers; size 36. R. 1403, 315 Dearborn.

CAST-OFF CLOTHING.

MRS. H. STARR, 367 S. STATE-ST., PHONE Harrison 2686, pays highest prices for evening gowns, opera coats, and sealskin coats.

MRS. R. 474 N. CLARK-ST.—I PAY THE HIGHEST prices for ladies and gentlemen's castoff clothing. Phone Superior 5350. Will call immediately.

GOOD DRESS SUITS ACCEPTED FOR $35 SUITS to order; other clothes accepted at half. Address D 407, Tribune.

MRS. GOODMAN 2247 STATE-ST. BUYS great and evening gowns, furs, etc. Cal. 1288.

CALL UP MARX, 88 S. HALSTED, POLK 275, for best prices on ladies' and gents' clothing.

WATERHOFF, 626 CONGRESS-ST., PAYS HIGHest price for gents' clothing. Tel. Ashland 3053.

CLEANERS AND DYERS.

DAVID WEBER, EXPERT DYER AND CLEANer. Main office, 2522-2526 State-st., 118 E. 63d, 3955 Michigan-av., 136 E. 22d, 36 E. Monroe-st., Auditorium Hotel Block. Telephone Douglas 534.

HUGO KORNBRODT, 383-385 W. CHICAGO-AV. Telephone Humboldt 1122. 1904 Milwaukee-av., 1907 Ashland-av., 1171 W. North-av., 530 N. California.

SCHWARZ—LADIES AND GENTS' GARMENT cleaning stores, 158 Illinois-st., 126 Dearborn-st., 339 Madison-st. Tel. Main 3320.

LOST AND FOUND.

LOST—LADY'S PIN; EMERALD, SURROUNDed with diamonds; probably lost in Annex, Returned to Majestic theater; liberal reward if returned to owner. MRS. E. J. LEERMANN, 917 Sheridan-rd. Tel. L. V. 735.

LOST—ON NORTH BOUND EVANSTON-AV car, Sunday evening, panel containing two ladies' blouses; reward. 595 Dearborn-av. Phone North 2230.

LOST—POCKETBOOK CONTAINING ABOUT $50, in front of 2654 Indiana-av., 3301 Michigan-av. or Smyth's, florist. Liberal reward on return to 2804 Indiana-av.

LOST—PURSE WITH LADY'S WATCH AND ring, marked H. A., Grand-blvd. between 51st and 49th-sts. and Calumet-av. Liberal reward. MR. WOODS, 123 Wabash-av.

LOST—$15 REWARD FOR RETURN OF PINK plush bag, containing pearl opera glasses, lost at Garrick theater, Monday evening, to MRS. W. S. ENNIS, 2021 Prairie-av.

LOST—SUNDAY, JAN. 19, BLACK BROADTAIL fur scarf, between Metropole Hotel and Sinai Temple, or in Sinai Temple. Return to Metropole Hotel office; suitable reward.

LOST—CORAL NECKLACE; NEAR 49TH-ST., liberal reward will be paid if returned to 4546 Madison-av.

LOST—GOLD BRACELET SET WITH FIVE diamonds; very liberal reward. 1628 First National Bank Building. JOSEPH STOUT.

LOST—MONDAY, LADY'S GOLD WATCH AND fob; reward. F. M. KURTZ, 128 Franklin-st.

PERSONAL.

PERSONAL—WILL ANY PERSON WHO WITnessed accident to a gentleman on Sunday, Jan. 19, '08, at about 8 a. m., at Clark-st. and Northav., kindly communicate with CHAS. MAAGER, 413 Wabansia-av.

PERSONAL — FOR SALE — MEMBERSHIP in South Shore Country Club. Address C 204, Tribune.

PERSONAL — GOOD HOME WANTED FOR motherless girl, 8½ years old; German and Catholic preferred. Address E 311, Tribune.

PERSONAL—MAKE OFFER FOR MY I. A. C. membership; dues paid to January, 1908. Address X 594, Tribune.

PERSONAL — FOR SALE — MEMBERSHIP IN Ill. Ath. club. $75. Call R. 715, 167 Dearborn.

BUSINESS PERSONALS.

PERSONAL—WANTED—REFINED, EARNEST women to go into a permanent business. We are teaching electrolysis, massage, hairdressings, manicuring, and shampooing. Our work is under charge of a graduate nurse. Lectures given by Emily Lloyd. We prepare for state examinations and guarantee positions to all who qualify.
MARINELLO TRAINING SCHOOL, 57 Washington-st., Chicago.

PERSONAL — A DIAMOND OR WATCH ON credit—You can obtain one without paying spot cash for it. Our terms are very easy. Look successful and you will be successful. Wear a diamond. Small sum down, balance weekly or monthly. Open daily to 6:30 p. m. Saturday, 9 p. m.
LOFTIS BROS. & CO., 24 floor Stewart Bldg., 92 to 98 State-st.

PERSONAL — SUPERFLUOUS HAIR— Ladies, try our five needle method. We remove 250 hairs per hour, five times as many as any operator using only one needle. Booklet free.
MME. STIVER, M. E., 14th floor, Auditorium [theater entrance].

PERSONAL — PROPER CIRCULATION OF blood the secret of health; 95% of known diseases cured without medicine in your own home; costs you nothing to investigate. Address G E 494, Tribune.

PERSONAL — WRINKLES, POCK MARKS, moles, and all facial blemishes permanently removed by DR. J. ELIZABETH TOMPKINS, Pryor Bldg., 86 Randolph-st., n. w. cor. State-st. Facial vibratory treatment 50c.

PERSONAL — MRS. GERVAISE GRAHAM makes a specialty of teaching her method of facial and scalp treatment, electrolysis, manicuring, and hairdressing, and assists her pupils to find profitable positions. 1301 Michigan-av.

PERSONAL — ROACHES, BUGS, RATS EXTERminated from your premises under guaranteed contract. Call, write, or phone.
FREDERICK PERES & CO., 427 State-st.

PERSONAL — PIMPLES, RED NOSE, OILINESS: there is not a case in existence that the Viennese method of treatment employed in my offices in my will not cure. ARTHUR SPAN D. I., 161 State-st.

PERSONAL — DIAMONDS, WATCHES AND jewelry, sterling silver, and silver plated ware; lowest cash prices. OPEN EVENINGS.
Dept. 7, 128 State-st.

PERSONAL — MRS. N. F. JOHNSON, FOOT SPECIALIST, Suite 134, 13th floor, Mentor Building, 161-163 State-st. Phone Central 6096.

PERSONAL—WRINKLES REMOVED AND IMperfect features corrected. DR. SAUNDERS, Face Specialist, 146 State-st.

PERSONAL—MADAME QUI VIVE'S GRADUates, Miss Sones, teaches manicuring, facial massage, scalp treatment. 411 Tacoma Bldg., White 4635.

PERSONAL—WANTED LADY, STATE LIcensed osteopath; graduate, to take charge of business; refs. 53, 121 La Salle-st.

PERSONAL—EXCLUSIVE MANICURING PARlor; patronage of gentlemen pref. 813, 167 Dearborn-st.

PERSONAL—OSTEOPATHY, VAPOR AND TUB baths, manicuring. MRS. STELL, 2924 Cottage Grove-av., Flat 2.

PERSONAL RUPTURE CURED IN ONE treatment without knife, drugs, or truss. Injection of poison, or loss of time. 112 S. Clark-st., Room 210.

PERSONAL — SCIENTIFIC MASSAGE AND baths. Swedish movements. 3000 Indiana av., Apt. 18.

PERSONAL—SUPERFLUOUS HAIR, MOLES, etc., destroyed forever by electric needle. MME. AUGUSTA KALLMAN, 34 E. Monroe-st., R. 606.

PERSONAL — MARCEL WAVE, ELECTROLYsis, facial, scalp treatments, manicuring by expert. Mme. Qui Vive's method. Francis, 391 Venetian Bldg.

PERSONAL—MME. FOLLETTE, 10, 182 STATE-st.—Superfluous hair, warts, moles permanently removed with electric needle; no pain; no scar.

PERSONAL—10 ELECTRIC FACE OR SCALP TREATMENTS $5. ENTIRE FORM MADE PERFECT. PROF. DAVIS, 34 MONROE-ST.

PERSONAL—FACES MADE MORE ATTRACtive; imperfections corrected, blemishes removed. Consultation free. DR. PRATT, 214 State-st.

PERSONAL—HAIR, MOLES, RED NOSE, PIMples, scars, etc., a specialty. Electrolysis.
DR. H. F. FITZPATRICK, 39 State-st., City.

PERSONAL—EMOLLIO IS HOUSEHOLD REMedy; cures cold 1 day and all bodily pains. Sold all druggists; 25c. 250-252 Superior, Chicago.

PERSONAL—OXYDONOR CURES SICK PEOple with oxygen. Booklet free. DR. SANCHE OXYDONOR CO., 67 Wabash-av., Room 208.

PERSONAL—YOUR TENDERER FEET NEED OUR shoes. Call or write for information.
M. E. PETERSON & CO., 154 5th-av., Chicago.

PERSONAL—ALL DISEASES CURED WITHout drugs or knife. Pastor Koelpp's Naturopathic Institute, 2011 Wabash-av.

PERSONAL—CORNS, 25C EACH.
PROF. WM. EMANUEL, Chiropodist, 169 Wabash-av. Phone 2121 Central.

PERSONAL—FAT FOLKS—
DON'T DO ANYTHING until you consult Dr. O. W. T. Snyder, 39 State-st. Booklet free. Write.

PERSONAL—MME. NORRELL, 182 STATE-ST., scientific manipulator, robinfacient, and magnetic vibro-electric facial massage; also electrolysis.

PERSONAL—DIAMONDS—JONES & DREYER, 260 Dearborn-st., third floor. Fine goods, low prices, and easy terms. Every heard knock?

PERSONAL — DON'T HAVE THEM — BUGS, cockroaches, rats, mice, etc.; exterminated or no pay. TRACKETT, ADAR & CO., 2258 Indiana-av.

PERSONAL—MISS EULA McKMAY OF SWEDish massage at your residence or her office. 423 E. 47t-st. Tel. Oakland 1897.

PERSONAL—PAPERS PREPARED AND MAterial furnished for busy people; confidential. Address H A 464, Tribune.

PERSONAL — A. HEINZE, EXPERT IN MASsage, baths, manicuring, facial massage, and scalp treatments. 220 N. Clark-st., Flat B.

PERSONAL—GRADUATE MASSEUSE. Hours: 9 a. m. to 9 p. m.
3019 Indiana-av. BATHS.

PERSONAL—FIRST CLASS HATH AND MASsage institution for sale. 8 rooms, steam heat; long lease. 263 E. 30th.

PERSONAL—SWEDISH MOVEMENT CURE— Physician and experts of massage; graduated in Sweden. Allmonda Inst., 344 Mich.-av., opp. I. C.

PERSONAL—HAIRDRESSING TAUGHT IN ALL its branches, including marcel wave. SCOTT'S HAIRDRESSING SCHOOL, 31 Dear. St. Phone st.

PERSONAL MANUAL AND MECHANICAL massage and movement cure. Stockholm Institute, 182 State-st., 2d floor.

PERSONAL—SCOLARI'S SET OF TEETH, $4, with two gold filled teeth; gold filling, $1; bridge work, $3.50. Boston Dental Co., 146 State-st.

PERSONAL — EXPERT SCIENTIFIC MASSAGE, 10 a. m. till 9 p. m. 3019 Indiana-av. MRS. ANNA MILLER, 2027 Indiana-av.

PERSONAL — ANTI-FLAMMA CURES ALL sores, especially leg sores. Sold by State-st. druggists. Ask for booklet.

PERSONAL—BATH AND MASSAGE PARLOR for sale. 1st flat, 1549 Michigan-av.

PERSONAL—SCIENTIFIC MASSAGE, BATHS, and scalp treatments. 112 E. 18th-st. Flat B.

PERSONAL—MANICURING; OFFICES AT RESidence, 969 Washington-blvd., 2d flat. M. Wells.

PERSONAL—MR. E. MAXON, MASSAGE, 3929 Indiana-av.

PERSONAL—ORDERS TAKEN FOR COMMERcial designing. Address D 387, Tribune.

DOGS, BIRDS, AND POULTRY.

BIRDS AND PETS OF ALL KINDS—DOGS and parrots, guaranteed to talk, only $3.50; goldfish, German and singing male canaries, $2 each, guaranteed. Vahle's Bird Store, 40 State-st. and Van Buren-st.

THE GREENWOOD KENNELS, 6435 GREENwood-av., Eng. toy spaniels and Japs; stud imported King Charles and Blenheim. Tel. 1085 H. P.

WANTED—500 WHITE CHICKENS OR PIGeons in exchange for clear real estate. Address E 247, Tribune.

FOR STUD AND FOR SALE, MY POMERANIANS, recently imported; also high class Boston terriers. 946 S. 41st-ct. Telephone Keddie 7620.

SCOTCH COLLIE PUPPIES SIRED BY IMported Champion; prices from $25 up. Address Postoffice Box 22, Chicago.

BOATS, YACHTS, ETC.

IF YOU WANT TO SAVE MONEY ON A HIGH grade launch, marine engine, or rowboat, get our prices; 16 to 60 footers for immediate delivery. Western Launch and Engine Works, Michigan City, Ind.

WANTED—A FIRST CLASS SALESMAN, CAPAble of calling on motor boat owners, to sell the Roper Safety Propeller; salary or commission or both. Address in own handwriting, with references, C. F. ROPER & CO., Hopedale, Mass.

SEE DISPLAY OF BUFFALO AND GRAY GASoline engines at our store, 56 Lake-st. Tel. Cent. 2861. BULLOCK-WERT CO.

WANTED — CABINED GASOLINE LAUNCH, 30 to 35 ft. hull, or houseboat; price, bargain. Address C 232, Tribune.

BILLIARD AND POOL TABLES, ETC.

BUY A NEW FOWLER; LATEST STYLE, ELEgant finish, durable cushions, Brunswick tables, rent or sell, cash or time. Tel. West 917, 684-686 W. Lake-st. J. L. FOWLER.

FOR SALE—SECOND HAND BILLIARD AND pool tables. We rent tables with privilege of buying. THE BRUNSWICK-BALKE-COLLENDER CO., 262 and 265 Wabash-av.

IRON FENCING.

IRON AND WIRE FENCES, RAILINGS, guards, bldg. iron work. J. L. Bondy Wire and Iron Works Co., 512, 140 Dearborn-st. Cent. 3218.

TO RENT—ROOMS—SOUTH.

TO RENT—MICHIGAN-BLVD. AND 15TH-ST., NEW SOUTHERN HOTEL.
EUROPEAN.
Everything new and up to date.
Electric light; hot and cold water in every room.
Choice outside rooms, $3, $4, $5, and $6 per week.
Rooms with private bath, $10, $12, and $14 per week.
Our popular price cafe for ladies and gentlemen cannot be excelled.
Only 2 walking distance. Telephone South 262.

TO RENT—305-9 MICHIGAN-AV.
HOTEL BERTRAND, EUROPEAN.
1 block south of Auditorium; choice outside steam heated rooms, $2.50 to $7 per week; suite with private baths, $9 to $12.

TO RENT—2 FRONT, LIGHT, CLEAN, FURnished rooms; running water in both rooms; together or separate; board optional; modern conveniences; reasonable. 3214 Vernon-av.

TO RENT—4022 GRAND-BLVD., PRIV. RESIdence, elegantly furnished front suite; also single outside rooms; modern; steam; ref.; L Kenwood station 34 block.

TO RENT—NEWLY FURNISHED AND DECorated, off parlor, on first floor of finest stone front on Michigan-av.; splendid cafe in connection, if desired; reasonable. 2446 Michigan-av.

TO RENT—FURNISHED PARLOR AND BEDrooms, suitable for young couple; steam, H. W., bath, phone, piano; every conv.; S. S. L. exp.; no other rooms. 5404 Indiana-av., 1st flat.

TO RENT—NEWLY FURNISHED BACHELOR quarters; steam; fine community; exp. trans. 4256 Prairie-av. Phone 1347 Oakland.

TO RENT—HOTEL JOHNSON, 336 DEARBORN-st., newly renovated; rooms $2 weekly up; 50c to $1 daily; 1 block n. Polk-st. sta. Phone Har 4536.

TO RENT—NICELY FURNISHED, STEAM heated rooms; running water; walking distance. Tel. Call 3666. 1924 Michigan-av.

TO RENT—2426 MICHIGAN-AV., 2 LARGE handsomely furnished rooms, either single or en suite; modern; gentlemen preferred.

TO RENT—FINE 2 RM. SUITE, WITH RUNNING water, etc.; furnished or unfurnished.
35 East 46th-st., in Kenwood.

TO RENT—5352 CALUMET, 2D—BEAUTIFUL large room, elegant location, new building; 20 min. from city; private congenial family; refs.

TO RENT—4548 INDIANA-AV., COZY FRONT suite, lav. attached; real home. Also single light room steam, electric; phone; board opt. KELLY.

TO RENT—5757 CALUMET-AV., 2D, FRONT and back parlor, kitchen privileges; also side room; phone.

TO RENT—4348 GREENWOOD-AV., 1ST FLAT —Bright, attractively furnished room; steam, phone; moderate rent; L and I. C.

TO RENT—FRONT ROOM; RUNNING WATER; suitable for three gentlemen; nice home. 1904 Indiana.

TO RENT—FURNISHED ROOM FOR ONE OR two gentlemen; private family. 3056 Indiana-av., 2d flat.

TO RENT—WELL FURNISHED FRONT ROOM; steam heat; electric light, etc.; congenial surroundings; good transportation. 4834 Ellis-av., 3d.

TO RENT—2 FURNISHED FRONT ROOMS; modern; kitchen privileges; phone. 3301 Michigan-av., 1st.

TO RENT—3 OR 5 FRONT HEATED UNFURnished rooms, I. C. and surface. Call evenings, 5489 Jefferson-av., 3d flat.

TO RENT—4417 PRAIRIE-AV., 3D—ELEGANT, large front room; fine modern apt.; tile bath, steam, phone; 4354 exp.; refs.

TO RENT—LARGE, LIGHT, FURNISHED rooms; steam heat; best transportation; $2.50-$3.50. CURTIS, 97 E. 43d-st.

TO RENT—FRONT PARLOR AND ALCOVE, steam, phone; married couple preferred. 6512 Peoria-st.

TO RENT—ELEGANTLY FURNISHED ROOMS in modern bldg., single or double. 3118 Indiana-av. MRS. BRUNS.

TO RENT—4622 CALUMET-AV., 2D—ELEGANTly furn. front rooms, modern, overlooking Grand-blvd.; reasonable; 47th L; phone.

TO RENT—CLEAN ROOMS, H. W. BATHS, light housekeeping suites. Cincinnati Hotel, 1239 Wabash.

TO RENT—2017 INDIANA-AV., DOUBLE AND single rooms, running water, home cooking; reas.

TO RENT—4740 CALUMET-AV., 1ST—FURN. side, room; light housekeeping privileges; mod.

TO RENT—IN STRICTLY PRIVATE FAMILY, 2 rooms; con. bath. 2750 Wabash, Apt. 18, 3 fl.

TO RENT—5050 CALUMET-AV., 3D—NICELY furnished front room; steam bath; 51st "L."

TO RENT—FURNISHED ROOMS; NEW, clean, steam heat; 3041 Kimbark-av.

TO RENT—NICELY FURNISHED ROOMS; DAY, week, or month. Douglas 6461.

TO RENT—2311 INDIANA-AV., NICELY FURnished rooms, $2 per week and up. Phone ——.

TO RENT—7 E. 22D-ST., NEAR I. C. STATION—Nicely furn. single modern room. Phone.

TO RENT—2239 MICHIGAN-AV., NICELY FURnished room, suitable for two; modern.

TO RENT—3547 GRAND-BLVD., BEAUTIFUL large warm furnished room, hot water bath $2.

TO RENT—2973 PRAIRIE-AV., FURN. ROOMS, lavatories and large closets; reasonable; phone.

TO RENT—4034 GRAND-BLVD., NICELY FURnished, hot and cold water, steam heat; home cooking; terms reasonable.

TO RENT—4001 GRAND-BLVD., 3D—BRIGHT, modern, outside rooms; Ken. L ½ blk. Blue 3726.

TO RENT—492 E. 42D, 2D FLAT, FURNISHED rooms; steam heat; express.

TO RENT—ROOMS—WEST.

TO RENT—533 W. MONROE-ST., FURNISHED front and back parlor; also sleeping room. Phone Halsted 971.

TO RENT—NEATLY FURN. ROOM, FULTON and Ashland, 1 blk. from "L" sta. 532 Fulton-st.

TO RENT—1000 MONROE-ST., FRONT ALCOVE room; running water, closet; also single room.

TO RENT—LARGE, LIGHT ROOM; REASONable. 148 Throop-st.

TO RENT—200 PARK-AV., LARGE FRONT ALcove; mod. private res.; gentlemen; near L.

TO RENT—ROOMS—NORTH.

TO RENT — 406 N. STATE, NEAR GOETHE— Elegant sliding, cocoboloy doors; hard wood floors; steam heat; 3 baths; large closets; hot and cold water in every room; Wilton rugs; brass beds; box springs, hair mattresses; box springs; laundry and wardrobe given best of care. Gentlemen only.

TO RENT—RICHLY FURNISHED LARGE steam heated front room; house; have 200x200 ft. of lawn and trees; a nice place in summer for tennis, baseball, and croquet; warm, comfortable, and homelike in winter; reasonable. 488 Evanston-av., corner Cornelia.

TO RENT—2 WELL LIGHTED FRONT PARlors in an elegant apartment; new furniture; also single rooms, hot running water, steam heat, etc. JACOBSEN, 491 Dearborn-av. Phone Black 1944.

TO RENT—TO REFINED GENTLEMAN, SUITE of two elegantly furnished front rooms and bath, near the lake and division; strictly private; only two adults; $40 monthly. Address E 356, Tribune.

TO RENT — 20 ROSLYN-PL.— IN REFINED home, large sunny room; also smaller one; detached house; water, heat. Block from Lincoln Park. References.

TO RENT—NEWLY FURNISHED AND DECorated front room; hot and cold water; two gentlemen or married couple; private family; walking distance. 187 Rush-st.

TO RENT—471 LA SALLE-AV., 2 FRONT COR. rooms; hot and cold water, bath adjoining; best transportation; board optional.

TO RENT—LARGE ALCOVE, SINGLE, DOUBLE rooms; light, warm; walking. 365 Superior, cor. blvd.

TO RENT—ELEGANTLY FURNISHED FRONT room; walking distance; steam heat, elevator service. 200 La Salle-av., Flat E.

TO RENT—386 DEARBORN-AV.—A LARGE front alcove room, with private bath; suitable for 2 or 3; also single; steam; detached house.

TO RENT—FRONT AND BACK PARLOR

REAL ESTATE—CITY.

FOR SALE—OR EXCHANGE—LEASEHOLD ON State-st. near 12th, 80x148; 2 stores and 4 flats; rent $2,520; lease runs for 16 years at $100 per month, without revaluation; the leasehold interest can be bought for a trifle.
OLIVER L. WATSON, 160 Washington-st.

REAL ESTATE—SOUTH SIDE.

SPECIAL BARGAINS.

MICHIGAN-AV., NR. 37TH-ST.
12 room stone front, mod. house..$10,000
GRAND-BLVD., AND 35TH-ST.
10 room stone front modern house; also 3 story brick barn. A SNAP 7,500
MR. INDIANA-AV. AND 39TH.
8 room stone front residence; hot water heat; also large barn. 8,000
PRAIRIE-AV., NEAR 23D-ST.
6 room stone front modern house, with 44 ft. vacant adjoining. ONLY 6,000
PRAIRIE-AV., NR. 26TH-ST.
12 room massive stone front residence; hardwood floors and finish; tile bath 7,000
INDIANA-AV., NEAR 31D-ST.
8 flat, 3 room each; full lot.... 3,500
NEAR 47TH AND L ROAD.
6 flat, 5 and 7 rooms; rental $760. Only 3,500
NEAR CHAMPLAIN-AV. AND 47TH-ST.
2 flat, 6 and 7 rooms; also 5 rooms in basement; hot water heat; rental $900. ONLY 5,500
INDIANA-AV., NEAR 47TH-ST.
10 flat, furnace; rental $1,100. ONLY 6,500
INDIANA-AV., NEAR 49TH-ST.
2 flat, new; rental $1,020. ONLY 9,500
WOODLAWN-L. TRANSF'TN.
2 flat stone front, hot water heat; rental $1,200. ONLY 6,500
CHAMPLAIN-AV., NEAR 47TH.
3 flat, detached; strictly mod. ONLY 5,000
CHAMPLAIN-AV., NEAR 47TH.
3 flat, detached, modern. ONLY 6,000
CHAMPLAIN-AV., NEAR 49TH.
3 flat, stone front, strictly modern; south exposure; rental $1,800. ONLY 10,000
CALUMET-AV., NEAR 48D-ST.
6 flat stone front, strictly modern; rental $1,500. Decided BARGAIN 8,500
NEAR STATE AND 36TH-STS.
2 flat, new; rental $700. ONLY 4,200
CHAMPLAIN-AV., NR. 49TH-ST.
6 flat stone fr.; strictly mod.; rental $2,400. Only $4,000 required 16,000

W. H. BOWERS & CO.,
TEL. DOUG. 1549. 3457 INDIANA-AV.

FOR SALE—VACANT—

Decided snaps in vacant; now ripe to improve, and now is the time while building is cheap.
South Park-av., 100x275 ft., $12,800.
Michigan, nr. 62d; 100x188 ft., $4,100.
Elmsdale, nr. 70th, 80x144 ft., $2,800.
Prairie-av. nr. 39th, 100x132 ft., $3,000.
Peoria, just south of 55th-st, 25x123, $1,250.
Halsted, n. e. cor. 77th, 90x120 ft., stores and offices on this corner will increase as they are the finest in the city. Look at it; owner must have money.
Michigan, nr. 49th, 25x161; $3,000.
Vincennes-rd.; cor. 98th-st., 375x160 ft., $4,000. This should sell for more than double this sum and is cheap enough to use for farming purposes.
Grand-blvd., north of 43d; 30x130 ft. Want offer.

P. F. M'CARTHY & CO.,
STATE AND 39TH-STS.

FOR SALE— BIG SNAPS.

STATE-ST., corner, north of 81st-st.; 81x114 ft.; rent $4,200 ..... $35,000
PRAIRIE-AV., near 31st-st., three flats..... 4,500
STATE-ST., nr. 81st, two story frame..... 4,350
INDIANA-AV., near 43d-st., 50 ft. frontage, with 12 rooms; brick house..... 10,000
WENTWORTH-AV., near 30th-st., three story stone front 6,800
WENTWORTH-AV., near 29th, six rooms, frame cottage 2,800
INGLESIDE-AV., 8 rooms, stone front; open plumbing, hardwood throughout..... 5,750

W. H. McCLELLAN,
240 81ST-ST. Tel. Douglas 1484.

DON'T PAY RENT.
17C A DAY BUYS FINE LOT,

Within 30 min. ride of city hall; good transportation; sewer in and all paved; only few steps to church, school, depot. Buyers will double their money in short time. Only $300, with easy terms. Every lot a decided bargain. Will go quick.

WRITE FOR FREE CIRCULARS.

WM. H. BROWN CO. & BRITTAIN,
131 LA SALLE-ST.

HAMILTON PARK.
SOME CHOICE BARGAINS.

2 flat, lot 35x154 ft.....$ 4,000
2 flat, stone front, only..... 4,900
2 flat, new, 6 and 6 r..... 5,500
2 flat, 7 and 7 r., on payments 6,000
6 flat, stone front, stove heat..... 10,500
Finest 3 flat in Hamilton Park... 18,000
Choice lots, all improvements in, for $25 a ft.

WM. H. BROWN CO. & BRITTAIN,
131 LA SALLE-ST. and 7201 WENTWORTH-AV.

FOR SALE — OR EXCHANGE — 2 STORY AND basement brick, 24 flats; close to elevated; rental $7,200; mtg. $30,000 at 5%; price $54,000.
H. H. GOODMAN,
115 Dearborn-st.

FOR SALE — A NEW, MODERN BRICK, 3 flats, 6 and 6 rooms; choice location; Ellis-av, near 65th-st.; rents $780; a bargain; $6,500. A modern stone front 8 flats, 6, 7 and 7 rms.; near Jackson-pk.; $35,250. Also an elegant up to date 3 flat at great bargain; must have money. Come and see us.
PETER NILAND, 322 E. 63d-st.

FOR SALE—A SNAP; 3260 RHODES-AV.; WITH elegant 3 room residence in rear; lot 40x187; also vacant corner, suitable for up to date flat bldg.; lot 80x100. Would cost $25,000 to duplicate. Will sell all; only $18,000.
REYNOLDS & ROSE, 822 Tribune Bldg.

FOR SALE—
Nr. 51st and Ellis-av., 2 story brick, containing two flats of 6 and 7 rooms; also finished in hard woods; steam heat, etc.; building is new and modern in every respect; price $7,150.
P. F. M'CARTHY & CO., 39th-st. and State.

FOR SALE—3 LOTS, 75X125 FT. ON ELIZABETH-ST., 150 ft. south of 67th-st.-blvd. near Ogden Park; $450 each; fine location; owner leaving town; will sell all or part. Stewart Manor Addition, great bargain. 7030 Yale-av.

FOR SALE—MODERN DETACHED RESIDENCE, 8 rooms, reception hall; 50x160; convenient to University and Tll. Cent. ex. service. W. A. PRIDMORE, 124 Monroe-st. Cent. 1212.

FOR SALE—MODERN 2 STORY BRICK RESIDENCE, 6 rooms; Kenwood district; rental $1,000; bargain. JOHN BOOMER, 107 Dearborn-st.

FOR SALE—VINCENNES-AV., NEAR 49TH-ST.; 6 room flat, modern in every respect; owner a resident and wants to sell; will make attractive price. CHAS. A. V. STANDISH, 107 Dearborn-st.

FOR SALE—TWO-STORY RESIDENCE, 7 rooms; hardwood finish and floors; bath and toilet; price only $2,850. On your own terms. WM. H. BROWN CO. & BRITTAIN, 131 La Salle-st.

FOR SALE—GOOD BRICK HOUSE IN GOOD condition; finest location in Woodlawn; only $5,000 for quick sale.
H. W. TOWNE, 1426 Lake and Grand-blvd.

FOR SALE—MODERN 6 ROOM STONE FRONT residence near 43d-st. ..... Will sacrifice for less than $5,000 to leave the city.
WM. H. BROWN CO. & BRITTAIN, 131 La Salle-st. and Grand-blvd.

FOR SALE—$20,500—6 FLAT, PRAIRIE-AV.; rents $3,100; good modern bldg.; s. front; buy now while I need money. Address H A 479, Tribune.

FOR SALE—OR EXCHANGE—N. W. COR. 39TH and Lake-av., new bldg., 24 apts., $140,000; rents $15,000 inc.; $60,000 1st mtg. per cent.
GEO. C. NEWBURY & CO., 204 Dearborn-st.

FOR SALE—NEW 2 FLAT, PRAIRIE-AV.; 7 and 7 rooms; modern in every respect; price $6,500; terms to suit. E. HECK & CO., 6006 Halsted-st.

FOR SALE—MAILED FREE—FACTS AND FIGURES on Kenwood property.
JOHN H. LYMAN, 108 La Salle-st.

FOR SALE—CHEAP—MY NEW 6 FLAT BLDG., Hyde Park; rent $4,200; would take exchange in part payment; address H 419, Tribune.

FOR SALE—I WANT TO SELL MY MODERN colonial home on Greenwood-av., south of 49th; lot 60x207. Address H H 388, Tribune.

FOR SALE—WANTED—WE SELL YOUR PROPERTY in 10 to 60 days. Write or call on us for results. McCLUN, 313 W. 63d-st.

FOR SALE—OR RENT—IF YOU WANT TO BUY or rent a house, flat or store, call on E. H. BALDWIN & CO., 85th and Indiana-av.

FOR SALE—57TH AND RHODES-AV., 2 FLATS, 5 and 6 rooms; stove heat; A1 condition; $5,500; bargain. Merriman Bros., 3916 State-st.

FOR SALE—SNAP—4188 CALUMET-AV., 9 R. modern barn, 40 ft., at about 50%; make offer.
H. W. TOWNE, 1426 La Salle-st.

FOR SALE—6-R. ONLY $1,850; FINE LOT; $200 house, Dearborn-st., near 58th; cost $2,900.
E. E. KENDALL, 107 Washington-st.

FOR SALE—MODERN NEW COTTAGES, SOUTH Side; $2,50 0 to $3,000.
J. U. GARVER & CO., 835 1st National Bank Bldg.

FOR SALE—CHEAP—CLEAR VACANT—
Ingleside-av., near 39th-st., 75 ft. at $45.
TROTTER, KIMBALL & CO., 145 La Salle-st.

FOR SALE—6% MORTGAGES: $1,850, $1,600, and $2,500; good security; Englewood property.
HUNTINGTON & CO., 8541 Halsted-st.

FOR SALE—EVANS-AV., NEAR 44TH-ST., 2 flat brick; rent $44; bargain, $4,750.
JOHN CHESHIRE & CO., 4304 Cottage Grove-av.

FOR SALE—A REAL BARGAIN—$2,000 CASH. Lowe-av., near 61st-st.; rent $348 ..... $2,000
BLACKFORD & RUSSMANN, 69th and Halsted.

FOR SALE—STEAM HEATED NEW TWO flat building; easy terms or will trade for vacant.
R. J. BUSCH, 474 E. 47th-st.

FOR SALE—ONE OF THE BEST RES. IN Woodlawn, 6218 Greenwood-av.; terms to suit buyer; owner leaving city. 288 E. 59th-st. 5294

FOR SALE—BARGAIN IN SMALL KENWOOD home, 50 foot lot, convenient to local and express trains; terms to suit. Address B 218, Tribune.

FOR SALE—LOT 40x132, ON ELLIS-AV., NEAR residence and barn; convenient university and transp.; terms to suit. Address A 408, Tribune.

FOR SALE—HIGH GRADE, NEW 8 FLATS; rents $5,000; price $43,000. Address A 878, Tribune.

FOR SALE—SACRIFICE ALMOST NEW BRICK flat, South Side. Rental $3,060. Price, $21,000; part cash. Address G N 468, Tribune.

FOR SALE—CONGRESS-ST., NEAR 44TH-AV. 2 story flats, rent $612, price $4,600; $2,500 cash.
W. J. COLON, 218 W. Madison-st.

FOR SALE—COTTAGE, 5 ROOMS, BATH, FURNACE and Colorado-av.; a snap if taken this week. Address C 327, Tribune.

FOR SALE—AT A BARGAIN TO A QUICK buyer, a handsome Hyde Park home. Address O L 404, Tribune.

FOR SALE—AN EQUITY WHICH WILL NET the owner 40%. Address D 361, Tribune.

FOR SALE—STORE, FLATS; RENT $3,000; $30,000 equity $6,000. Address D 443, Tribune.

REAL ESTATE—SOUTH SIDE.

Your Opportunity

TO SECURE A CHOICE HOME IN BEAUTIFUL WEST AUBURN IS RAPIDLY

PASSING AWAY

A few remaining homes are the last we will have to sell in that desirable subdivision. Avail yourself of your opportunity. Make your rent pay for your home. Come out where there are trees and lawns; where lots are wide enough to give you sunlight in every room, and where the air is clear and pure.

Our homes are thoroughly modern in every respect. Oak trim and polished oak floors throughout, elegant open stairease with window seat, artistic decorations, gas, and electric light, with high class fixtured, open nickel plumbing, cement floor in basement, stationary laundry tubs, fruit closets, screens, shades, etc.

These homes are ready for occupancy, will be sold for a small cash payment. Balance in monthly installments.

QUICK TRANSPORTATION
Rock Island and Western Indiana Railroad, S. Halsted-st. and Wentworth-av. electric line.
Open for inspection daily and Sunday.
Come out and inspect for yourself.

Robert & Emil Hart
Branch Office, 7820 S. Halsted
MAIN OFFICE 105-107 WASHINGTON-ST.

FOR SALE—
OPEN FOR INSPECTION
2 to 4 o'clock every afternoon and all day Sunday until sold.
3612 ELLIS-AV.

A 2 story, modern, 9 room Brick Residence, in a ideal location, high class neighborhood, convenient transportation; this cottage is Grove-av. and 35th-st. electric; asphalt street; newly decorated; furnace heat; cement basement; stone steps; deep lot. Ready for immediate delivery. Easy terms.
PRICE $5,500.

FRED'K H. BARTLETT & CO.,
100 Washington-st.

Magnificent Home Must Be Sold at a Great Sacrifice.

One of the most modern homes on the South Side; unparalleled in construction and design.

Pipe lawn, trees and shrubbery; elegant finished barn for horses or automobiles, with living rooms furnished on second floor. Will accept small improved or choice vacant as part payment.

BECKLENBERG,
411 W. 63d-st. Tel. Wentworth 960.

Southard & Trainer
3905 COTTAGE GROVE-AV. TEL. DOUGLAS 705.

THE SAFEST, MOST SECURE PLACE FOR YOUR MONEY IS IN A HOME.

This beautiful corner house, with eleven rooms and brick barn, must be sold at great sacrifice; 11 rooms, sunlight in every one; finished in hardwoods; open plumbing, in fine shape; lot fronts 45 feet on Grovelands-av., over 100 feet on 33d-st.; rented for $60 a month, with cancellation clause in lease. Only $1,000 cash necessary, balance time.
COMMISSION TO BROKERS.

TWENTY PER CENT NET.
HAVE $18,000 CASH TO INVEST—OWNER OF MAGNIFICENT NEW FLAT BUILDING ON SOUTH SIDE IS PRESSED FOR MONEY AND MUST SACRIFICE; BUILDING RENTS FOR $4,800. INCUMBRANCE $15,000 AT 5%. AFTER PAYING EXPENSES AND INTEREST EQUITY NETS 20%. SEND UP-TO-DATE STATEMENT.
GEO. G. NEWBURY & CO.,
MARQUETTE BLDG.

FOR SALE—KENWOOD BARGAIN—
Elegant new brick, 10 rms. and bath; owner, built for permanent investment by owner, who wishes to leave city; rent over $4,500.

Also new 6 flat on Ellis-av., near elevated; strictly high grade building; actual rents $3,360; mortgage $24,000.
HIBERNIAN BANK, Agt., 122 Monroe-st.

FOR SALE—S. CAMPBELL-AV., NEAR WESTern-av. and 59th-st.-blvd.; a new 7 room modern house; overlooking park; will sell at cost; being out of selling season. Easy payments.
Bishop-st., near 61st-st.—Best new 2 story brick flat bldg. on S. Side; hardwood finish; tiled bath; extra size lot. Price $5,500. Easy payments. Better than Savings Bank.
JOHN P. FOERSTER & CO., 145 La Salle-st.

FOR SALE — BARGAIN—MODERN 6 FLAT on Indiana-av., near 50th-st. Rental $3,180; mtg. $12,000 at 5%; price $21,000.
NEWTON B. LAUREN & CO.,
115 Dearborn-st.

FOR SALE—NEW 8 ROOM HOUSE, ALL SOUTH exposure; large rooms, steam heat, large yard, cozy home, large front and rear porches; only $500 cash, balance to suit; small monthly payments; a big bargain for $7,500; owner forced to sell. HENRY POAGUE, 41 E. 47th-st. Telephone Oakland 1178. [Evenings.]

FOR SALE—
CORNER APARTMENT—SOUTH SIDE.
$5,000 CASH WILL HANDLE—Balance very easy. E. W. ZANDER & CO., 114 Dearborn-st.

FOR SALE—$16,000 NEW FLAT BUILDING ON South Side, stone front, 6 rooms; rents over $7,600; mtg. $32,500, 5%; needs money.
THAD. H. HOWE & CO., 1518, 42 Madison-st.

FOR SALE—
I must sell my 6 flat bldg., S. S.; will sacrifice; principals only. Address, by letter, OWNER, 5400 Jefferson-av.

FOR SALE—
If taken this week I will sacrifice my 2 flat and 3 flat buildings, located in Hyde Park. Address OWNER, 134 E. 53d-st.

FOR SALE—3 FLATS, NEAR 51ST L. STA., ELEgant stone front; improvements; property worth $12,000; will sacrifice for $9,000.
J. F. McNAMARA & CO., 3107 Indiana-av.

FOR SALE—STATE-ST., NEAR 47TH, 3 STORY brick, store and 7 room flats, with bath and gas; rental $726; price, for quick sale, $6,000.
LANGRIDGE & IVINGSTON, 4746 State-st.

FOR SALE—MODERN 5 FLATS.
Near 47th-st., elevated station.
Foreclosed; rental $1,380; price $6,700; snap.
H. T. DAVIS 204 Dearborn-st.

FOR SALE—DESIRABLE 8 ROOM HOUSES ON Greenwood-av., between 43d-st. and 44th-st. lot 22x126; janitor. Key at 6200 Greenwood-av. Apply to SEYMOUR MORRIS, 135 Adams-st.

FOR SALE—MICHIGAN-AV., NEAR 47TH-ST.—Lot 85x181, in block with building line. Will sell cheap.
WM. KARNES & BRO.,
204, 145 La Salle-st. Cent. 4360.

REAL ESTATE—WEST SIDE.

FOR SALE—ELEGANT 3 FLAT PROPERTY ON, Oakley-blvd., overlooking Jackson-blvd. large, light modern apartments, unusually well built, stone front, corner alley; lot 28x125 ft.; rents $1,584; price only $12,000.
HIBERNIAN BANK, Agt., 122 Monroe-st.

FOR SALE—LOTS—LOTS—LOTS—
ON EASY PAYMENTS.
2 blocks to elevated station.
2 and 3 blocks to Lake Shore lines.
Small cash payment, balance to suit buyer.
DERBY & CO.,
1414 First Nat'l Bank Bldg.

FOR SALE—2 FLAT BUILDING, LOURNOYst., near Homan-av.; stone front; steam heat; one 6 and one 7 room flat; new; modern; rents $960; owner will take back mtg.
WINSTON & CO.,
1414 First Nat'l Bank Bldg.

FOR SALE—WEST SIDE CORNER FLAT BUILDing at $3,900; price $27,500. Adjoined from $34,000 for quick action; inc., $10,000; 1 y., 5%; hot water supply, steam heat; hardwood floors; 1 blk. of Madison-st. cars. Will trade for land.
WHITESIDE & WENTWORTH, 140 Dearborn-st.

FOR SALE—$43 FRANCISCO-AV., NR. DOUGlas Pk., 2 sty. and basement brick and stone, 3 7 room flats all up to date; rent $1,200; great bargain; $8,750; cash $2,000; or trade for clear real. West or W. side. POLOKOW, PERLMAN CO., Excl. Agts., 1204, 181 La Salle-st. Cent. 3117.

FOR SALE—$1,000 FOR $675—AN EAST FRONT lot on Homan-av., 24 lot south of Douglas-blvd., 22x125; all assts. paid.
OLIVER L. WATSON, 160 Washington-st.

FOR SALE—SEE THIS! SEE THIS!! SEE THIS!!!
IT SPEAKS FOR ITSELF.
No. 424 W. Madison-st., one of the handsomest and best buildings on the street; store and 4 flats.
H. A. OSBORN [Owner], 1500 La Salle B. Bldg.

FOR SALE—SENSATIONAL BARGAIN—$5,400; loan bank $4,200; stone front 2 flats, furnaces, 6-7; barn in rear; Fulton, near Sacramento-blvd.; in good condition. Don't miss this.
REUSS & HEUBERGER, 1627 W. 35th-st.

FOR SALE—WILL SACRIFICE FOR CASH—12 flat modern building, light, in best condition; Jackson-blvd., near California; rental $4,800; great bargain for quick buyer.
H. W. TOWNE, 1426 La Salle-st.

FOR SALE—$8,250 BUYS 8 R. BRICK COTTAGE; GOOD repair; Harrison-st., nr. Ashland-blvd.; great transp.
RALPH E. SNOAD & CO., 105 Washington-st.

FOR SALE—VACANT, SPLENDID LOCATION for flats, stores, or church; 140 ft. just east of Western-av. on Van Buren-st. ALBERT WAHL, 1118 Chamber of Commerce Bldg.

FOR SALE—CHOICE VACANT CORNER, CONgress-st., near 40th-av. 100x125 ft.; must be sold; want offer. Address G O 434, Tribune.

REAL ESTATE—NORTH SIDE.

FOR SALE—OR EXCHANGE—GOOD BUSINESS property for clear farm. HOSTETTER, 10 S. Kedzie-av.

FOR SALE—
REAL ESTATE—NORTH SIDE.
A PARTIAL LIST OF PROPERTIES INSPECTED BY OUR APPRAISERS, WHICH WE CAN RECOMMEND AS BEING FAR BELOW THEIR ACTUAL VALUES. SOME CAN BE SECURED WITH ONLY $500 CASH.

CAMPBELL PARK, nr. Oakley-blvd.—$5,200. On this beautiful street we offer a two story and basement detached 7 and 7 room pressed brick flat building; two furnaces, gas and bath; barn; property in first class repair.

3294 WILCOX-AV., nr. 44th-av.—$2,200. Lot 25x125; street asphalted; cement walks; all assessments paid; new 1½ story 5 room frame cottage; trimmed in Georgia pine; open plumbing; gas; stove heat; owner leaving city. Can give immediate possession; only $750 cash required.

JACKSON-BLVD., nr. Hoyne-av.—
Lot 20x122 feet; modern 8 room frame house; porcelain lined plumbing; property in good repair; pony zone on the boulevard for the price of the lot; $5,100.

SANGAMON-ST., bet. Madison and Washington—2 story and basement 10 room brick residence and lot at a great sacrifice. Want offer.

$800 CASH, BALANCE MONTHLY—
Why pay rent when you can buy a fine two story and basement 7 room pressed brick residence, with nice back porch and porcelain lined plumbing on CLAREMONT-AV., nr. Flournoy-st., for $2,950?

REDUCED FROM $4,500 TO $3,750—
MONROE-ST., nr. Wood—Well constructed 9 room pressed brick residence; stone trimmed; furnace heat; modern plumbing; house ready for $400 and is in excellent repair; good frame barn.

WE DEAL IN WEST SIDE REAL ESTATE EXCLUSIVELY AND HAVE THE LARGEST LIST OF BARGAINS TO SELECT FROM.

J. A. WENDELL & CO.,
COR. OGDEN-AV. AND VAN BUREN-ST.

FOR SALE—INVEST YOUR MONEY SAFELY. LOOK AT THESE BARGAINS.
2153 Jackson, 2 flat stone front; steam heat; rent $1,200; price $10,500.
586 S. Turner-av., including alley lot; 3 flat stone front; $10,000.
600 Sawyer-av., cor. of alley; 2 story stone front, with 3 flat brick on rear of lot; rent $900; price $6,500.
450 Flournoy-st., near California-av.; elegant 2 flat stone front, 6 and 6 rooms, mahogany finish and oak floors; gas ranges, electric light; bargain at $5,500.
Only $3,900 buys elegant 6 room cottage, 325 Beloit-av., Harlem; bargain.
Extra large, 6 room, Oneida-st., near 47th-av.; new brick 6 room cottage; bath, gas, cement basement, piped for furnace; no reasonable offer refused; only $200 cash needed, or will take clear lot as part payment.
$1,600 buys new 4 room brick cottage; modern.
JOHN F. FOERSTER & CO., 145 La Salle-st.

FOR SALE—19-21 CALIFORNIA-AV., NEAR Washington-blvd., exceptionally well constructed stone front building; six flats, 4 rooms each; light on front and rear; entire building in excellent condition; no loss of rent; lot 50x130; all old tenants; income $2,340; mortgage $6,500 at 5%, due four years. Equity, $10,500.
E. WOLTERSDORF & CO.,
Cor. Madison-st. and Ashland-Blvd.

FOR SALE—FOR EXCHANGE—GOOD FARM for clear farm. HOSTETTER, 10 S. Kedzie-av.

REAL ESTATE—NORTH SIDE.

FOR SALE—"WEST RAVENSWOOD."
located on the best elevated road in Chicago—
50 foot lots; improved streets; no special assessments; prices $800, $1,000, $1,100, payable in monthly payments; invest in this real estate now. It is an excellent savings bank; best place on the new Ravenswood branch of the N. W. "L" to build flat buildings; will rent readily at good prices.
BAIRD & WARNER,
2703 N. Western-av., opposite "L" station.

FOR SALE—OR EXCHANGE—FOUR STORY stone front brick flat building, containing four large 5 room flats, on Indiana-st., east of Rush, less than 1 mile from downtown district; 30 ft. on ground with building that cost $30,000; mortgage $10,000, due in 3 years, at 6%; want small improved vacant for equity of $7,500.
OLIVER L. WATSON, 160 Washington-st.

FOR SALE—NORTH EDGEWATER — NEW 8 room house; frame, brick basement; oak and birch finish; oak floors; cement walls and cellar floor; stationary tubs; fruit trees and berries; excellent light; lot 60x126. An ideal home. Price only $5,500. Cannot duplicate for $7,000. Terms $1,000 to $1,500 cash, balance monthly.
JOHN F. FOERSTER & CO., 145 La Salle-st.

FOR SALE—RARE BARGAIN
on Superior-st., near State-st.
Rents over $2,800 very. Price only $17,500.
HIBERNIAN BANK, Agt., 122 Monroe-st.

FOR SALE—
NEAR LAKE AND LINCOLN PARK.
Elegant 11 r. residence stone front, modern. Only $11,000. Great bargain.
WM. H. BROWN CO. & BRITTAIN,
131 LA SALLE-ST.

FOR SALE—ON EXCHANGE—HIGH GRADE apartments; 12 flats; fine corner; east of Sheridan-rd.; substantially built and strictly up to date; rental $7,020; price $90,000; mtge. $50,000; will consider good improved or vacant as part pay.
F. W. SPELZ, 145 La Salle-st.

FOR SALE—SMALL CASH PAYMENT, BALance monthly, buys elegant brown stone, 9 room house, 2 baths; modern in all respects; ½ block from Lincoln Park; quiet, refined neighborhood; will sell very cheap; write owner. Address B B 459, Tribune.

FOR SALE—OPPOSITE CHRISTIAN SCIENCE Church on Wrightwood-av., brown stone residence; will sell very cheap; small amount down, balance monthly payments. For particulars, write owner. Address E B 466, Tribune.

REAL ESTATE—NORTHWEST SIDE.

FOR SALE—DICKINSON'S 6 & 7 & 8 ROOM TWO story residences, Irving Park; all modern conveniences; wide lots; excellent transportation; party selling must leave before spring; see us before; prices $8,500 upward; terms to suit. Keys 3648 Milwaukee-av. cor. Irving Park-blvd.

FOR SALE—NEW BRICK COTTAGE
on stone foundation, 261 N. Spaulding-av., south of Chicago-av.; near new school and two car lines; newly decorated; price $2,700; small payments down; a real bargain; don't fail to see it.
BROOMELL BROTHERS, 99 Washington-st.

FOR SALE—NEW, BRICK BASEMENT, modern; 50 ft. lot; hardwood; tiled grate; nearly new; fine condition; only $2,500; easy terms.
HAENTZE & WHEELER,
2308 Milwaukee-av. [2226].

FOR SALE—CEMENT, CONCRETE, AND stucco houses our specialty; some finished. Call or send for particulars. SORENSEN & OLSON, 1606 W. Pensacola-av., near Milwaukee-av.

FOR SALE—NEAR ITALIAN AND POLISH colony, N. W. Side, fine, nearly new brick store, flats, large brick barn; rents now received; $7,500, worth $10,000. Address G O 429, Tribune.

12%
Investments

WE HAVE A NUMBER OF HIGH GRADE APARTMENTS, OWNERS OF WHICH WILL SELL ON A PRICE AND TERMS BASIS, EITHER VACANT OR OLD IMPROVED IN EXCHANGE.

30 apartments, corner in Hyde Park; high grade construction; new building; one block to L. Income; rental $16,700; incumbrance $70,000.

24 flats, Kenwood, very fine; rental $21,000; incumbrance $75,000, 7 years to run. Will sell for cash or take part vacant. The best thing in Kenwood.

18 flats, corner in Kenwood; new building; half block to L. C.; rents $11,500; small incumbrance. Will deal right.

12 flats, new, overlooking park; best corner in South Side; owner must sell. Rent $5,500; inc. $25,000. Will take clear on which $10,000 can be borrowed.

6 flats, in Kenwood; detached; 7 rooms and two baths; rent $3,600; incumbrance $17,000; will trade for clear, worth $1100 a foot.

6 flats, Indiana-av., near 47th-st.; rent $2,700; inc. $10,000, 5%; $8,500 for equity.

6 flats, in Woodlawn; new; very latest construction; rent $1,200; price $17,500; inc. $11,000; Only $6,500 cash needed.

8 flats, near park and "L"; exceptional construction; rents $1,600; inc. $6,500; $6,000 for equity.

8 flats, near 35th and Michigan-av.; rents $1,320; inc. $4,500; only $3,500 cash needed.

2 flat corner building, south of 47th-st., 7-6 rooms; hot water heat; massive stone front, worth $20,000; price $10,000, half cash. Exceptionally fine home and investment.

2 flats, new building; one block from park and "L." Rent $1,000; incumbrance $4,000. Price $7,500

Southard & Trainer
3905 COTTAGE GROVE-AV. Tel. Douglas 705.

FOR SALE—OR EXCHANGE—HIGH GRADE detached 6 flat bldg. in Sheridan Pk.; lot 87 feet frontage; price, $28,000; rental $3,300. Will take one-half in vacant or improved.
H. H. GOODMAN, 115 Washington-st.

FOR SALE—S. W. COR. CLARENDON-AV. AND Crescent-pl., 100x180; price $10,000. Clarendon-av., adj. above, 70x180; price $5,250. Crescent-pl., adj. above, 70x180; price $3,750.
WALTER H. WILSON & CO., 520 The Rookery.

FOR SALE—NEW MODERN 6 ROOM BRICK house, near High Ridge station, N. W. R. R. Clark-st., and Evanston-av., cars; prices $4,350 each; terms to suit. NELSON & LEWIN, 84 La Salle-st.

FOR SALE—ROGERS PARK RESIDENCE.
Sherwin-av., near Sheridan-drive; 8 rooms, steam heat; small barn; lot 50x150 ft; price $6,500; terms; special bargain. E. A. CUMMINGS & CO., 108 Dearborn-st.

FOR SALE—OR RENT—RESIDENCE, 448 DEARborn, 3 stories and basement; hot water heat, natural gas, electric lights; one of the handsomest interiors in city; owner leaving city, will sell at bargain, but not at sacrifice. C. F. J. MOONEY.

FOR SALE—BY OWNER, 10 ROOM, HOT WAter heated, brick house; ideal location; one block from Sheridan-rd. car; 2 flats; rent $1,200; a bargain, but not at sacrifice. Address C 487, Tribune.

FOR SALE—SIX ROOM MODERN HOUSE AT Berwyn; oak finish; stone basement; furnace; large veranda; large lot; all street improvements in and paid for. These houses are being sold in last, twenty days; 2 left; also a few building lots, same locality; $6 cash and $6 monthly; splendid transportation by L. & G. and electric lines. Elevated road to be extended next year. Why pay rent when you can do better? See me at once.
JOHN L. BOLEN, 140 Dearborn-st.

FOR SALE—A WINNETKA BARGAIN—
W. Oak-st., 8 minute walk from N. R. station; a modern 7 room house; lot 100x175 ft.; new open plumbing; hot water heat; owner will sacrifice in order to leave city. HIBERNIAN BANK, Agt., 122 Monroe-st.

FOR SALE — LONGWOOD—8 ROOM HOUSE; modern plumbing, furnace, hot water connections, laundry tubs, cement basement, gas heater, trees, shrubbery, etc.; 50 ft. lot; street paved; new storm windows and screens, complete; price $5,300; TERMS. J. WM. HOWARD & CO., 180 Washington-st.

FOR SALE—LAKE FOREST—
New eight room house, four blocks from station; modern in every respect; fine surroundings; will sacrifice; lot 100x260, on best avenue; accessible to station. JOHN GRIFFITH.

FOR SALE—LA GRANGE—CHOICE RESIdence and building lots at attractive prices. LA GRANGE IMPROVEMENT COMPANY [not Inc.], 11 Calhoun-pl., La Grange. Phone 1071, or DAVID B. LYMAN, 100 Washington-st.

FOR SALE—OR RENT—VERY COZY, COMFORTable Evanston, Wilmette, and North Shore homes; prices and terms to suit.
J. N. BUCHANAN, 39 Randolph-st.

FOR SALE—WILMETTE, 6 ROOM MODERN home, beautifully shaded corner lot; decided bargain; $4,300. HARRIER & ALLEN, Wilmette, Ill.

FOR SALE—WINNETKA LOTS, EAST OF railroad $10 per foot; $10 down, $10 monthly. Send for plat. WILLIAM ZUEHLKE & SON, 401, 145 La Salle-st.

FOR SALE—BERWYN—BIG BARGAIN; OWNer must sell 7 room residence; hot water heat; choice location; corner; 75 ft.; want offer. APPLETON BROS., 712 Tacoma Bldg.

FOR SALE—OR EXCHANGE—ENTIRE BLOCK vacant property in La Grange; macadam street, etc. PERCY G. COOK, 95 Washington-st. [Exclusive Agent.]

FOR SALE—LAKE FOREST, HIGHLAND Park, Winnetka, Evanston, and intermediate suburbs. Improved and vacant residence property. ELOTT & TOOTLE, 107 Dearborn-st.

FOR SALE—SHERIDAN-RD., BEAUPRE PL.; 7 r. home, nearly new; finest quartered oak finish; perfect condition; comb. heat, large lot; near lake. Address E A 351, Tribune.

FOR SALE—2 SIX AND 1 FOUR ROOM HOUSE; bath; gas; 8 blocks from depot; large yard; $3,900. M. SCHIESSLE, Park Ridge.

FOR SALE—WINNETKA LOTS, 50X150 FEET, $300 to $500; TORRENS TITLE; small payments. E. F. MAYNARD, 115 Dearborn, R. 906.

FOR SALE—BARGAINS—LA GRANGE HOMES. SEVERAL SNAPS IN CHOICE VACANT. H. W. DUNFORD & CO., 171 La Salle. Cent. 4360.

FOR SALE—BARGAINS IN IMPROVED REAL estate and building lots. MASON & BRANT, Tels. 288 and 289, 1630 Sherman-av., Evanston.

FOR SALE — FULL ACCURATE LIST OF north shore properties, vacant and improved. NICHOLS BROS., 121 La Salle-st., or Winnetka.

REAL ESTATE—OTHER CITIES.

FOR SALE—NEARLY NEW MODERN 3 STORY business block; value $22,000; Indiana city 12,000; will sacrifice in order to sell within 30 days; rented long term; responsible tenants; a bargain for somebody. Address H A 466, Tribune.

REAL ESTATE—SUMMER RESORTS.

FOR SALE—SNAPS.
Buy now, if you can't get them for anywhere near this price in the spring.
10 acres, with over ¼ mile frontage on Lake Michigan, in Muskegon county, for $600. Fine beach, well wooded.
20 acres, 420 ft. frontage on Hess lake, Newaygo county, for $300; half cash, 3 years on balance. Beauty spot; make fine place for small club.
24 acres, 20 rods from two beautiful lakes, covered with timber, for $400; $100 cash, balance monthly. We own property; title is perfect.
GRITZNER & TAYLOR, 919, 112 Clark-st.

FOR SALE—6 ACRES WITH 40 FOOT LOT, fronting beautiful lake, near Grand Rapids; fine fishing, etc.; $150 cash, $10 monthly.
GRITZNER & TAYLOR, 919, 112 Clark-st.

REAL ESTATE—FARM LANDS.

FOR SALE—CHEAP FARMS AND HOMES IN the South, where values are advancing through manufacturing and agricultural development. Now priced right for dairying, cattle and hogs or general. Good grass lands. Fine openings for dairymen. Truck raising returns large profits. Good markets and transportation facilities. Growing and cities increasing in population and wealth. Publications giving detailed information upon request to M. V. RICHARDS, Land and Industrial Agent, Southern Railway, Washington, D. C.

FOR SALE—MUST SELL AT SACRIFICE IN order to settle estate, 80 acre ranch, 1½ miles from town of Sarasota, Florida; good shipping point for produce to N. Y. and eastern markets; about ½ has been used for truck gardening and rented for $75; what I want for whole tract or other is finest pasture in state of Florida; stock will fatten on grass alone fit for market. Title perfect. Fullest investigation invited. Address ADMINISTRATOR, 313 South Lincoln-av., Aurora, Ill.

FOR SALE—SEE NORTH DAKOTA LANDS.
No snow; weather fine; we make special excursion rate for the homeseeker over the C. & N. W. Ry. Come up with us, see our new rich land; $17 an acre, in our 100,000 acre t

LOANS.

GES.

T COMPANY
ITH EACH MTGE.

ne.	Security.
yrs.	$ 2,200
yrs.	2,200
yrs.	3,250
yrs.	5,000
yrs.	6,000
yrs.	6,000
yrs.	6,000
yrs.	15,000
yrs.	15,000
yrs.	40,000
yrs.	80,000

TT & CO.,
n-st.

RTGAGES
nces worth double

TOR

ERSKINE.

Y, BANKERS.
ILDING.
loans; funds for ser-
vidual.
SPECIALTY.

E MARKET FOR
al estate.
WILCOX,
FLOOR, 107 Wash-

GAGE LOANS OF
unt on good brick im-
Wilkerson and after
to $60,000 at 6 per
me.

QUICK, ON S. S.
steam heat;
rents about $3,000;
DGE & CO., 234 La

AN ON IMPROVED
from $500 and up.
specialty.
CONEY & CO.,
181 La Salle-st.

OVED CITY REAL
000 upwards at 5%
ISSINGEN, 172 E.
5th-av. Telephone

BUSINESS CHANCES.

THE BLUE—
the best telephone and electric light plants
in Iowa, in town of 1,800; gross earn-
ings $1,600 per year. Telephones are all ground-
metallic magneto; company owns 650 phones
and switching 150 others on good contracts;
equipped office building, everything up to
date.

This plant is a double unit throughout, with a
total capacity of 125 k. w. Almost new and
in perfect condition; located on side track and coal
at $1.85.

Will pay 10 per cent on $35,000, but for this
we will price the entire plant at $30,000.

Terms of nine-tenths of the stock of the
same will be at the Saratoga hotel for a few
days after Jan. 19.

Address "Electric care Saratoga Hotel."

AN OPPORTUNITY FOR MAN OF INTELLI-
gence, ability, desiring to connect himself
with men in an established manufactur-
ing enterprise making an up to date and staple
line of furniture sold everywhere. The business is
growing rapidly, and requires more working capi-
tal. The management desires to place some
of its stock with a man who can take an active
part at a salary. There is no better opening
for a good man. This is a strictly legiti-
mate business proposition, and only those in a
position to meet our requirements need apply. Ad-
dress X 407, Tribune.

A GROCERY AND MARKET, WITH FOUR
rooms as elegant N. Side location; meat market
and ice box fixtures, clean stock, good horse
and wagon; average daily cash sales $30; we have
operated this store and find it the best propo-
sition in market. YOUNG, 115 Dearborn-st.

AN INVESTMENT OF FROM $100 TO $1,000
assures you a permanent income at a
rate of interest is deserving of investigation.
Your savings accounts will find an inquiry well
worth while. Address C L 403, Tribune.

RESTAURANT AND LUNCHROOM; GOOD
location; well equipped; you can handle
$100 daily; if you find it is not clearing $15 day
we have it for nothing. Price $1,100; title
good. YOUNG, Room 410, 115 Dearborn-st.

GROCERY STORE, NEWS DEPOT, FIRST CLASS
corner location; good fixtures; well stocked;
has three other stores; compelled to sell cheap;
$800; title guaranteed.
YOUNG, 115 Dearborn-st., Room 410.

SAVINGS CERTIFICATES—BONDS—REAL ES-
TATE—INTERSTATE CORPORATION RECORD
covering organizing proceedings, bylaws, stock
certificates, dividends, stock ledgers, etc.; for
sale by MIDDLETON & CO., 167 DEARBORN-ST.

A CHANCE TO BUY EXCLUSIVE STATE
rights and resell counties; patented article; abso-
lutely to farmers, mechanics etc.; retails
for $1; sells at absolute sight. Address quick.
ACME MFG. CO. Omaha, Neb.

$5 DOLLARS WILL START A PROSPER-
ous mail order business; we furnish catalogues
at cost; only necessary; by-our-way method fail-
proof possible. MILBURN-HICKS, 360 Dear-
born, Chicago.

FOR SALE—WELL FURNISHED HOTEL, FILLED
with first class people; clearing $400 monthly;
$3,000; this is talking distance. If looking for some-
thing good. See this. FLORIN & FORST, Bush
Temple. Phone North 3590.

FOR SALE—STOCK OF HARDWARE, INVEN-
tory $5,000, doing a business of $15,000 an-
nually, located between 26th and 30th-sts., Wash-
tenaw and Cottage Grove-ave.; reason for selling.
Address X 375, Tribune.

FOR SALE—FIRST CLASS UP TO DATE MOV-
ing picture and light vaudeville 5c theater; this
is a money maker and has been running over 2 yrs.
in town of 35,000 just outside of Chicago.
$ KIMS Newberry Hotel 225 Dearborn-st.

FOR SALE—LADIES' AND GENTS' FURNISH-
ing store; South Side; established 5 years;
small, up to date stock. Address D 251,
Tribune.

FOR SALE—CASH GROCERY AND MARKET;
South Side; fine corner; clean stock; good local-
ity; established trade; sales $1,000 weekly; will
invoice. Address D 525, Tribune.

FOR SALE—FURNISHED AND EQUIPPED WITH
modern machinery; best location North Side;
will sell; will sacrifice. FLORIN & FORST, 238
Clark-st.

FOR SALE—WILL SELL MY BAKERY REA-
sonable; good South Side location; low rent;
fixtures; receipts $300 weekly. Address A 578,
Tribune.

WANTED—YOUNG MAN TO MANAGE AN ES-
tablished office business; will have absolute con-
trol; good salary; must purchase half interest
to the cash. Address B 506, Tribune.

TRAVELING MEN FOR INCORPORATED COM-
pany; salary and expenses $200 month contract
for a year; $200 cash investment required. 64-66
Washington-st., Chicago Union Tailoring Co.

FOR SALE—1/3 INTEREST IN A $12,000 WARE-
house and storage business on South Side for
$4,000; good salary attached; stand close investi-
gation. Address B 360 Tribune.

WANTED—PARTNER IN EMPLOYMENT AND
real estate office; experience not necessary; good busi-
ness man with $5,000 cash; making good money
now. Cefalas & Co., 313 S. Halsted, Chicago, Ill.

EXCELLENT BUSINESS OPENINGS EXIST IN
the southwest; for details and literature address
Industrial Department, ROCK ISLAND-FRISCO
LINES, St. Louis.

NORTH DAKOTA, OKLAHOMA CHARTERS;
all stock companies organized and financed;
expert law & specialty. Write for terms.
J. MOFFITT, 1614 Unity Bldg., Chicago.

A GOOD MILLINERY BUSINESS FOR $300;
good South Side location; exceptional opportun-
ity; expensive fixtures forfeit sale. Address D 305, Tribune.

OWING TO POOR HEALTH WILL SELL REA-
sonable legitimate business averaging $4,000
per week profits to active man; medium
cash; $2 La Salle-st. R. 65.

THIS WILL SECURE INTEREST IN WELL
established manufacturing business; money to be
used in expansion; position if desired. Address
X 398, Tribune.

FOR SALE—BARBER SHOP AND CIGAR
store; elegant fixtures; one of the best corners
in the South Side; very cheap rent; must leave
city. Apply 31st and Michigan-av.

FOR SALE—CIGAR STORE AND POOL ROOM;
good business and fine fixtures; must sell as go-
ing to the wholesale business; a fine opportu-
nity for a cigarmaker. Call at 150 E. 35th-st.

FOR SALE—OLD ESTABLISHED LIME, LATH,
cement business at Los Angeles Cal.; owner
wants to retire. RUDOLPH S. RAEMER, 2201-
03 San Pedro-st., Los Angeles, Cal.

TAKES CONCESSION IN AMUSEMENT PAR-
lor; small expense; big returns; just the thing
for man with part time; a bargain; leaving town.
Address X 128, Tribune.

FOR SALE—$3,500 TAKES 3 STORY HOTEL
with 5 acres of ground in good Michigan town;
a wonderful find; a good money maker.
ROBERT NEWELL & CO., 100 Washington-st.

MONEY CAN BE MADE TRADING IN WHEAT
by my method. Risk small. Amount re-
quired, $60 to $125; cut out own accounts a special-
ty. G. A. ARBOGAST, 707 Traders' Building.

LADY OR GENTLEMAN WITH $2,000 INVEST-
ment in buffet and restaurant worth $10,000;
a snap; best place in city; write for informa-
tion. Address E 101, Tribune.

WANTED—YOUNG MAN WHO CAN INVEST
from $300 to $1,000 in an absolutely sure, legiti-
mate business; answer quick; money
secured. Address E 322, Tribune.

TAILORING AND FURNISHING BUSINESS
in a town 4,500, about 40 miles from Chicago;
cheap on account of other business. Address
X 146, Tribune.

WANTED—A HUSTLER WITH $500, TO TAKE
interest in a promotion proposition; have
propositions to commence with. Ad-
dress X 213, Tribune.

FOR SALE—PROSPEROUS DRESSMAKING ES-
tablishment; choice location; furniture and fix-
tures; steady orders; principals only;
address X 531, Tribune.

TO EXCHANGE—PAINT STORE, OLD ESTAB-
lished, live business corner on South Side; will
trade property for part or all; about $5,000.
Address X 550, Tribune.

WANTED—STOCKS AND BONDS, INDUS-
trial, mining sold by circularizing my pri-
vate list of investors, or will sell you copy. Ad-
dress G F 324, Tribune.

WANTED—DELICATESSEN OR GROCERY IN
good location; must be cheap for cash; give par-
ticulars. ZLOS. 154 S. 51st-ct.

FOR SALE—ONCE CLEAN BUSINESS CLEAR-
ing $1,500 per year; $600; will stand thorough
investigation. Address E L 340, Tribune.

FOR SALE—A DELICATESSEN STORE IN A
good location on the North Side; sales are increasing
$25 a day; cheap for cash. Address X 534, Tribune.

BAKERY FOR SALE—SOUTH SIDE; NO. 3
bakery oven; good store trade. Address E 546,
Tribune.

SEE STERCHIE & CO. FOR HOTELS, ROOM-
ing and boarding houses, business chances, etc.
Tel. Harrison 3059.

FOR SALE—SMALL GROCERY, ELEGANT
North Side location; can be bought cheap for
cash. FLORIN & FORST, 239 N. Clark-st.

WANTED—DELICATESSEN OR GROCERY IN
good location; must be cheap for cash; give par-
ticulars. ZLOS, 154 S. 51st-ct.

MONEY AND TIME SAVED BOTH BUYER AND
seller of any paying business. Consult
BARRON & WHITE, 79 Dearborn-st.

WANTED—PARTY WITH $500 TO FINANCE
well known comedy co.; also opportunity to
manage same. Call 312 Tacoma Bldg.

FOR SALE—COMPLETE, MODERN 3 CHAIR
outfit; marble washstand; at bargain.
1 E 31st-st.

DRUG STORE FOR SALE—DAILY SALES, $40;
average 26 prescriptions; long lease; $8,500, half
cash. Address E 548, Tribune.

OPPORTUNITY OF A LIFE TIME FOR MAN
with $600 cash prepared to act at once. Address
X 367, Tribune.

YOU CAN BUY HALF INTEREST IN CARPEN-
ter, general contracting business; estimator
and superintendent required. Address X 129, Tribune.

MANUFACTURER CAN USE PERMANENTLY
1,000 or more in executing cash orders; will di-
rect results. Address E 324, Tribune.

GOOD CHANCE TO MAKE 25% ON YOUR IN-
vestment; first year; will stand thorough in-
vestigation. Address R 399, Tribune.

WHITINGHILL & COBLE REDKEY, IND.
Red and Bond Brokers. Estab. 1893. Have
demand for stock or bond issue.

EXPERT MECHANIC, PRIVATE SHOP, DE-
sires and mfr. specialties, dies models, special
tools, cont. or int. CHRISTOPH, 434 Clybourn.

FOR SALE—GROCERY AND MARKET; GOOD
location; South Side; stock and fixtures will in-
voice about $1,300; no agents. Phone West. 4490.

FIRST CLASS HAIRDRESSING PLACE, COM-
plete; equipped with all modern appliances, for
sale; owner leaving city. Address A 458, Tribune.

CHAS. FLEGER, CORPORATION LAWYER,
Plymouth Bldg., charter headquarters, spe-
cial Del. and 26 hand Illinois.

LOAN BUSINESS FOR SALE—PAYS 100% A
year; best reasons for selling; four thousand
dollars takes it. Address A 457, Tribune.

FOR SALE — HARDWARE AND TINSHOP,
best business; fine location. Address B
Tribune.

$1 MILLINERY BUSINESS FOR SALE AT A
sacrifice; well established trade; best location on
South Side. Address C 229, Tribune.

FOR SALE—EXCHANGE—PATENTED KEY
fastener, used in every home; retails for 25c; big
profit in it. Address C 185, Tribune.

FOR SALE—A WELL ESTABLISHED MILLI-
nery business, cheap; good stand for right party;
present owner retiring. Address B 317, Tribune.

FOR SALE—CIGAR AND POOLROOM, EXCEL-
lent location; est. trade. 5040 Cottage Grove-av.

FOR SALE—BEST PAYING CASH GROCERY
store in La Salle-st. 564, Tribune.

FOR SALE—DRUG STORE CHEAP; SELL
part separate. Address X 516, Tribune.

HAVE CASH FOR 5C THEATER; MUST BE
cheap. Address X 119, Tribune.

FOR SALE—FLOWER STORE; GOOD LOCATION AND
trade. G. E. JOHNSON, 5929 Calumet-av.

FOR SALE—MILLINERY STOCK, TRIMMED
hats regardless of cost. 802 Van Buren-st.

HAVE $500 AND SERVICES, ADDRESS B
Tribune.

BUSINESS CHANCES.

A CALIFORNIA REALTY COMPANY OWN-
ing extensive property interests
offers permanent position to sev-
eral young men of exp. in either
selling or city trade, or archi-
tect to $2,000 to $5,000.
BEST OF REFERENCES GIVEN AND RE-
quired; ONLY THOSE HAVING THE CAPI-
TAL TO INVEST.
ADDRESS B 22, GREAT NORTHERN HOTEL,
CHICAGO.

ELECTRIC RAILWAY COMPANY WANTS $50,-
000 from one or more people; $5,000 up consid-
ered; $10,000 gets voice in management, with ap-
propriate salary; experience desirable, but not
essential; no hot air scheme, but high class busi-
ness proposition; particulars submitted at inter-
view upon proof you have the money; no time for
brokers; state where interview can be had; no
brokers. Address G 135, Tribune.

HAIRDRESSING, MASSAGE, MANICURING
and chiropody parlors; receipts last year $5,000;
expenses $85 monthly; only place in city 50,000
people; established 9 years; every modern appli-
ance. Address THURLOW'S, Pontiac, Ill.

MONEY TO YOU NEED IT? WE ARE IN A
position to furnish capital to meritorious enter-
prises. We can sell your stocks, bonds or notes
on commission basis. Money advanced on good
securities. Corporations organized and financed.
KAATZ & CO., 302 Monadnock Bldg., Chicago.

SPACE FOR DRESSMAKING IN ESTAB-
lished fur business (near Marshall Field & Co.)
for rent; nominal rental for right party who has
established trade; splendid chance; best of refer-
ences required. Address C 123, Tribune.

PARTNERS WANTED.

PARTNER—RELIABLE EXPERIENCED LAW-
yer; half interest law and commercial collec-
tions; doing big business; partner retiring; $1,000
required. Address E 1 A 522, Tribune.

LIVE HUSTLING SALESMAN; ESTABLISHED
specialty iron business; must have $5,000; money
absolutely safe; don't answer unless you mean
business and are capable. Address X 500, Tribune.

MINING EXPERT JUST RETURNED FROM
Nevada, with high grade gold property, wants
partner with $1,000. Address E 544, Tribune.

PARTNER WANTED—LADY OR GENT, WITH
$1,000 cash, to enlarge well established good pay-
ing business. Address E 535, Tribune.

WANTED—PARTNER, WITH $200, TO MANU-
facture new product; orders taken to guarantee
success. Address X 256, Tribune.

PARTNER WANTED IN AN ESTABLISHED
shoe manufacturing business; $1,200 required.
Address D 513, Tribune.

MACHINERY.

BARGAINS IN MOTORS—
$170—10 h. p., 110 volt, Sprague, T15 R. P. M.
$110—5 h. p., 220 volt, Western, 975 R. P. M.
$42—1 h. p., 220 volt, Diehl, 2,000 R. P. M.
$24—1/4 h. p., 224 volt, Roth, 2,200 R. P. M.
Motors repaired and rebuilt.
FRANKLIN ELECT. CO.,
Tel. Harrison 3859. 224 S. Clinton-st.

FOR SALE—VERY CHEAP—90 H. P. COOPER
Corliss engine, complete with belting, etc.
Western electric arc dynamo with pulley, base
regulator, etc.
Edison bipolar generator with pulley, base, etc.
Above articles recently put in first class shape
and must be sold at once. JOLIET STEEL CO., 610,
140 Dearborn-st. Tel. 3011 Cent. Auto. 4311.

BARGAINS IN SECOND HAND BOILERS—
One 16 h. p. marine fire box boiler.
One 50 h. p. marine fire box boiler.
One 75 h. p. locomotive fire box boiler.
One 146 h. p. marine fire box boiler.
One 60 in. x 16 ft. Erie tubular boiler, complete.
PAGE BOILER CO., 14 to 18 Larrabee-st.

ACCURATE DIES, TOOLS, MODELS, NOVEL-
ties, punch press work, and hardware specialties;
we can handle anything from a 1/4 in. to 4 in. round and square dies, from 14 in. to 4 in. at a
bargain. Auto Machine Works Co., 214-16 S.
Clinton-st., Chicago, Ill. Tel. Harrison 6007.

WE HAVE MOVED TO OUR NEW BUILDING,
1,200 W. Washington-blvd., cor. Green-st. Phone
Monroe 4717.
KOHLER DIE AND SPECIALTY CO.

COMPLICATED AND DIFFICULT DIES AND
tools, heavy punch press and shear work; accu-
rate machine and novelty construction work,
when we get through with them. MULTI-VEND-
ING CO., 198 S. Clinton-st. Harrison 5072.

PRE-INVENTORY BARGAINS—
300 second hand direct current motors, 1/4 to 7 1/4
horse power, at cost for cash for one week only.
GUARANTEE ELECTRIC CO.,
Clinton and Adams-sts.

MOTORS, GENERATORS, LIGHTING
machinery, ice plants (no ammonia used). Bid-
well Electric Co., office, 403 Monadnock Block.
Phone Harr. 10746. Expert Chicago Patents.

FOR SALE—10X12 CHANDLER & TAYLOR AU-
tomatic engine. Other engines and steam pumps.
THE E. H. WAGNER CO., 1243 Fulton-st.

WE BUY, SELL AND REPAIR STEAM PUMPS,
air compressors and engines of all makes.
FURNESS BROS. CO. Tel. Monroe 700.
28 N. Desplaines-st. Chicago.

GAS AND GASOLINE ENGINES.
Both in used and new outfits, all sizes.
COLBORNE MFG. CO., 83 E. Indiana-st.

BARGAIN IN ELECTRIC MOTORS AND SUP-
plies. We buy and sell. 200 W. Washington.

SWITCHBOARDS, PANEL BOARDS, STEEL
or wood cabinets for light and power; elec. spe-
cialties. Cuthbert Elec. Mfg. Co., 106 E. Clinton.

AT 1/2 PRICE. LATHES, DRILL PRESSES,
punch presses, shears, electric motors, and gas
engines, for cash. 401 Dearborn-st.

FOR SALE—3 14X36 ST. LOUIS CORLISS EN-
gines, absolutely good as new and cheap. Plann-
mueller Eng. Co., 1134 First Natl. Bank.

REMOVAL SALE OF ENGINES, BOILERS,
pumps, heaters, tanks, blowers, laundry ma-
chinery. A. L. DAWSON 200 W. Washington.

WANTED—2D HAND ERIE CITY ECONOMIC
boiler, 80 to 100 h. p.; particulars. Address
D 363, Tribune.

FOR SALE—35 HORSE ATLAS ENGINE; GOOD
condition; worth $200; will sell for $65; hot wa-
ter heater, $15. SMALLEY, 703 W. Lake-st.

MOTORS—ALTERNATING CURRENT, 1/4 TO 5
h. p.; buffing lathes and direct current blowers.
Globe Electric Co. 6340 Jackson Park-av.

E. W. BLISS CO.'S PRESSES, DIES, SHEET
METAL MACHINERY. STILES-MORSE CO.,
Selling Agts. Phone Har. 5208. Rm. 1001.

HIGH PRESSURE FIRE BOX, VERTICAL AND
tubular boilers. JNO. GUBBINS, 313-24 La
Salle-st. Main 5087.

LOT OF MOTORS AND MACHINERY TO EX-
change for something we can use. Address F K
40, Tribune.

WANTED—ONE 20X42 OR 20X48 S. H. CORLISS
engine. Address G O 406, Tribune.

FOR SALE—3 H. P. AUTO GASOLINE ENGINE,
in good order. 687 Lake-st.

LIGHT MANUFACTURING.

RICHARD A. SCHULTZ, MACHINIST, 141-143
Ontario-st.; we also do electrical work and re-
pairing; prices reasonable.

DIES AND METAL WORK IN ALL BRANCHES.
National Stamping and Die Works, 1917 S. Jef-
ferson-st. Phone Mon. 296 Rep. Will Call.

LET US BE YOUR FACTORY.
All you need is an office.
Acorn Brass Mfg. Co., 311 N. Peoria-st., Chicago.

THE TURNER BRASS WORKS,
SYCAMORE, ILL.
Manufacturers of Specialties in all Metals.

WANTED—EXPERIMENTAL OR QUANTITY
metal and electric work, dies. Karas, 90 Illinois.

PRINTING.

Good Printing

Why give your printing to the lowest estimator? Does it pay? Does it sell goods? We cheerfully submit competitive estimates, but consider, our reputation, good work, good ink, good workmanship don't go into cheap jobs. Best service by men who know how. Our printing indicates where it comes from. Phone our representative to call.

THE RYAN & HART CO., Printers and Binders,
22-24 Custom House-pl. Tel. Harrison 400.

HIGH GRADE BOOKLETS, CATALOGS, FOLD-
ers, circulars, letterheads, envelopes, business
and mailing cards, etc., at right prices.
THE CENTURY PRINTING COMPANY,
361-351 Dearborn-st. Telephone Harrison 8767.

THERE'S MORE IN SQUARE DEALING THAN
simply not overcharging. Find out at
BLACK & CO., Printers, 418 Dearborn-st. Phone
Har. 5820.

500 PRINTED ENVELOPES, 85C; LETTER
heads cards, statements, or bill heads, $1.25.
SCHNABLE, 167 S. Canal-st., near Union Depot.

GOOD PRINTING CHEAP! SAMPLES FREE;
Save 20% on your printing bills! Good service.
E. L. FANTUS, 347 Dearborn-st. Tel. Har. 3473.

PLUMBERS' SUPPLIES.

PLUMBING MATERIAL AND BATHROOM
outfits direct to consumer at less than wholesale
price. Estimates free.
CHICAGO HOUSE WRECKING COMPANY,
35th and Iron-sts., Chicago.

S. E. KAROL, 237 W. HARRISON, CHICAGO—
Only house selling up to date guaranteed plumb-
ing supplies at wholesale direct. Send for catalogue

COMPLETE LINE UP TO DATE PLUMBING
goods, wholesale to the public; save 20 to 50%.
JOHN HARDIN, 1/4 century at 4543 Cottage Grove.

SAFES.

THE DONNELL SAFE COMPANY HAVE RE-
moved from their old stand to 244 Wabash
av., to their own building, 200 and 202 E. Wash-
ington-st. We carry the largest stock in the city
of high grade new and second hand safes.

LOWEST PRICES ON NEW AND USED SAFES
and vaults; quality in quantity. SABATH
SAFE CO., 188 Lake-st.

WANTED—A LARGE SAFE, A NO. 1 GOOD
condition, with chest. J. M. TANANWICZ, 3240
S. Morgan-st.

FREIGHT FORWARDERS.

REDUCED PRICES FOR THE SHIPMENT OF
household goods to the Pacific coast.
JUDSON FREIGHT FORWARDING CO.,
Phone Main 849 MARQUETTE BUILDING.
TELEPHONE CENTRAL 4240.

PRINTING MATERIAL.

FOR SALE—CHEAP—A GORDON PRESS, 8X12.
S. & L., in first class condition; also accessories.
308 Ashland-blvd.

FOR SALE—JOB TYPE, PACKAGES; FINE CON-
dition; cheap. WILSON, 46 N. State.

ELECTRIC SIGNS.

DO NOT BUY AN ELECTRIC SIGN BEFORE
calling us up. Haller Sign Works, 319 So. Clin-
ton-st., near Harrison. Phone Har. 6426.

FOR SALE.

FOR SALE—DOCUMENTS SIGNED BY
Franklin Pierce and Zachary Taylor while in
the president's chair. Address B 243, Tribune.

CAMERAS, KODAKS, ETC.

6X8 DYNAR LENS WITH R. & L. SHUTTER
$24.75. Kodaks and cameras rented and ex-
changed. Central Camera Co., 31 Adams-st.

OPTICIANS.

SPECTACLES, EYEGLASSES—EXAMINATION
free of charge; artificial eyes. Established 1865.
L. MANASSE, Optician, 88 Madison (Trib. Bldg.)

SALARY LOANS.

LARSON FINANCIAL CO.,
134 MONROE-ST., ROOM 502.
SALARY LOANS. SALARY LOANS.

WITHOUT SECURITY. WITHOUT SECURITY.
NO ONE REFUSED MONEY.

Every man or woman in Chicago getting a salary
kindly call and get all the money you want on your
PLAIN NOTE.

NO INDORSER NECESSARY.

A written guarantee given not to enforce pay-
ment through your firm besides you get the money
quicker and cheaper from us. Payable when con-
venient. HONORABLE, fair, and JUST treatment.

WE MUST GET OUR MONEY OUT.

Hence every one come and get it. Easiest weekly
or monthly payments. LOWEST RATES. Kind-
ly call and investigate our rates first, whether you
borrow or not, which is fair to all, everybody wel-
come; STRICTLY CONFIDENTIAL. Bank refer-
ences given as to our standing; long established
and reliable.

MASON FINANCIAL CO.,
134 MONROE-ST., ROOM 502.
Southwest corner Clark. Telephone 3516 Central.
PRESENT AD—IT IS GOOD FOR MONEY.

I AM NOT A MONEY SHARK—
If you are in debt or need some ready
money come to my private office and tell
me about it. Respect your confidences
and if you are not in too deep "will lend"
you money and start you right.
Nothing taken out of loan and no monthly
interest.
Your employer or friends will not be told
you have asked for credit.
O. W. BAKER,
Phone Main 3464. 712 Tacoma Bldg.,
Open 9 a. m. to 6 p. m. La Salle and Madison.

READ WHAT WE HAVE TO SAY AND BEAR
US IN MIND.
At one time or other, perhaps now, you may
need money either to tide over increased charges
for living expenses, or for some other equally as
legitimate purpose. We want you to feel that you
can come to us with the assurance that you will
be accorded the best of treatment and obtain loans
at the lowest rates to be had. We will deal only
with honest people, men and women, on salary or
owning household goods. Our offices private.
CHICAGO LOAN ASSOCIATION, Unino.,
167 DEARBORN-ST., R. 617.

SALARY LOANS—
Greer & Company, $13, 240 Dearborn-st.

WE MAKE STRAIGHT LOANS ON YOUR
SALARY.
WE DO NOT SELL LIFE INSURANCE AND
THEN OFFER TO LEND YOU ON POLICY AT
6 PER CENT.
If you want a loan on your salary and a square
deal, without publicity, and in a hurry call today.
GREER & COMPANY,
BANKERS TO SALARIED MEN.
Room 813 Hartford Bldg., 140 Dearborn-st.,
cor. Madison.

MONEY. MONEY. MONEY.
A YEAR— SIX PERCENT. —A YEAR.
Advances made to any HONEST man or woman
on salary or personal property. Office hours, 9 a. m.
to 6 p. m. 716 Fisher Bldg., 277 Dearborn-st.
Harrison 6003.

YOU OWE IT TO YOURSELF—
To refuse to pay commissions and heavy rates
of interest, because that is helping to pay the bills
of the fellow who is dishonest. In advance to
salaried employes money direct, 2 PER CENT A
YEAR on their own notes WITHOUT INDORSER
OR PUBLICITY. Address E 8 508, Tribune.

BANKERS TO THE PEOPLE—
YOU CAN borrow money of us in small sums as
well as large. Men and Women Employed—Busi-
ness Men, too. We will give you the fairest rate in
Chicago. LADIES' reputable family may easily
borrow on their own name and promise. Tel. Har-
rison 3171, or call private office at 606 Ashland Bld.
Dearborn-st. Adams-st. COMPANY.

INTERNATIONAL LOAN & INVESTMENT CO.
SUITE 620-630, 122-126 LA SALLE-ST.
WE LOAN FROM $5 UP FOR ONE WEEK, AS
WELL AS ONE, TWO OR THREE MONTHS
OR LONGER, AT RATES DEFYING ALL COM-
PETITION. LARGE DISCOUNT ON NOTES
PAID BEFORE DUE.
SUITE 620-630. 122-126 LA SALLE-ST.

SALARY LOAN PROBLEM SOLVED.
Loans from $25 to $160 at 6 per cent interest; can
be repaid in short time or over years, for me one
evening a week. Address E W 230, Tribune, giving
phone number for appointment.

ANY HONEST PERSON MAY BORROW MONEY
from us at 6 per cent per annum: no commission.
Phone Central 6150. W. W. GARDNER, Agent.
908 Rector Bldg., 9 to 5, or by appointment.

SALARY LOANS AT LOWEST RATES; LOW
rates; easy payments; confidential.
NATIONAL GUARANTY CO.,
208 Temple Court Bldg., 225 Dearborn-st.

EMPLOYES' CREDIT CO., 121 LA SALLE-ST.,
Room 200—Money loaned salaried people without
security; easy payments; offices in 62 principal
cities.

GREER & COMPANY LEND MONEY
confidentially to salaried people at lowest rates.
813 140 Dearborn-st.

6% PER CENT LOANS TO HIGH CLASS, HON-
est salaried people. Square Deal.
Tel. Cent. 2088. Room 1201, 204 Dearborn-st.

CHICAGO INVESTMENT COMPANY—MONEY
to salaried people, lowest rates, discount on all
notes paid before due. R. 907 184 Monroe-st.

NATIONAL FINANCE COMPANY,
Joint Stock Co.
R. 420, 188 LA SALLE-ST.

WHY PAY HIGH INTEREST ON SALARY
loan? Pay me 6 per cent. MR. DUDLEY, Cen-
tral 8803. Address E B 281, Tribune.

ALICE M. BRIGGS LOANS YOU MONEY
without security at the lowest rates offered any-
where. See us. 184 La Salle-st., Suite 811.

LOANS AT CUT RATES ON SALARIES, ETC.
Everybody call. R. 856 125 La Salle-st.

MINES AND MINING.

RAWHIDE.

NEVADA'S NEWEST GOLD CAMP.
200 people four months ago, 2,000 today, and
growing very fast.
100 leasors working, and every one showing up
immensely rich. Clients of ours own lease, run-
ning 18 months from Feb. 1st, and are ready to
go in on ground floor propositions. All money for
development. Call or write and investigate.

D. M. BELL & CO., 216 La Salle-st., Chicago.

SHARP & IRVINE CO.,
Brokers.
108 Wall-st., Spokane, Washington.

We make a specialty of Coeur d'Alene, Idaho,
Washington, British Columbia, and Alberta stocks.
We also handle stocks dealt in on Boise, Salt
Lake, New York, and Montreal exchanges.
Write for our Market Letter; it will keep you
posted.

WE OFFER, SUBJECT TO PRIOR SALE:
500 HUBBARD ELLIOTT 1.75
5,000 PEND HENRY 35
10,000 KOTSINA 25
500 NORTH BUTTE EXT. 1.50
300 TRIBUILLION 3.12½
DUDLEY A. TYNG & CO.
384 LA SALLE-ST.

FOR SALE—COLORADO MINING PROPER-
ties; control all choice; will lease mines; prices
and terms fair. C. F. COLLINS, 4327 Calu-
met-av.

WANTED—GOOD RUNABOUT AND HARNESS;
also ladies' closed carriage or surrey for one horse;
must be very cheap for cash, or will exchange for
real estate. Address E 206, Tribune.

WANTED—GOOD, SOUND TEAM AND GENER-
al purpose horses, wagon, harness in exchange for
real estate. Address E 204, Tribune.

B. H. SCHEFTELS & CO. [ESTABLISHED 1902].
Commission Mining Brokers.
Monroe-st., Chicago.

BEFORE BUYING OR SELLING ANY STOCKS
or bond secure our quotations. Standard Broker-
age Co., 1204 Stock Exchange Bldg. Main 185.

HARRY S. LEWIS & COMPANY [Inc.],
MINING STOCK BROKERS.
181 La Salle-st., Chicago, Ill.

GREENE-GRIEB-SHERMAN CO.,
22-24-45 MILWAUKEE NATIONAL BANK BLDG.,
MILWAUKEE, WIS. MINING STOCKS.

FREE—OUR MARKET LETTER, CONTAINING
valuable information for investors. Address
Union Security Co., 301A Gaff Bldg., Chicago.

BEST GROUND FLOOR MINING PROPOSITION
—Also all other stocks. Chicago Promotion and
Brokerage Co.—Central-st. Central 7161.

NEVADA MINE OWNERS' ASSOCIATION, EX-
clusive promoters of "Little Florence." 915-924
Chicago Stock Exchange Bldg., Chicago, Ill.

WE BUY AND SELL STOCKS AND BONDS.
JOHN & CO., INVESTMENT BANKERS.
916 First National Bank Building.

DONALD A. CAMPBELL & CO.
Mining Stock Brokers.
108 La Salle-st., Chicago.

FOR SALE—6,000 SHARES OCTAVE MINING
Co. stock at 69 cents. W. F. JAMES & CO.,
Postal Telegraph Bldg. Phone Har. 368.

BOSTON CORBETT, NEVADA, LOCAL, AND
Mines, stocks bought and sold.
D. M. BELL & CO., 216 La Salle-st., Chicago.

WANTED TO BUY—500 SHARES HUBBARD-
Elliott stock. Address with lowest price C P
590, Tribune.

MINING, OIL, AND INDUSTRIAL STOCKS
bought and sold. PHIL RACINE,
Room 1203 Long Bldg., Kansas City, Mo.

MINING, UNIVERSAL PNEUMATIC, AND IN-
dustrial stocks bought and sold.
W. D. MURRAY, 1129 First Nat. Bank Bldg.

WHAT AM I OFFERED FOR 5,000 SHARES
Nat'l Oil Refining & Mfg. stock? Address C 124,
Tribune.

PENN - WYOMING COPPER; WILL SELL
cheaper than any broker. Address L 590, Tribune.

STOCKS AND BONDS.

LET US KNOW WHAT YOU WANT IN THE
way of an investment; we have stocks, bonds,
and real estate for sale and to trade. Send for our
list and see if there is anything in it that interests
you.
GUILD, MOORE & COMPANY,
954 Monadnock Block.

FOR SALE—BOND AMERICAN REAL ESTATE
Co., N. Y., assets, $9,000,000; bear 6%; trans-
ferable value to purchaser $820; will sell for $725;
need money. Address C 528, Tribune.

SACRIFICE SALE—UP TO 50 SHARES "ART
Marble Co.," Chicago, on basis earning 12%;
absolute safe investment. Central Trust Co., 517,
184 La Salle-st.

WE BUY AND SELL STOCKS AND BONDS;
quick results; list yours with us.
C. H. BROUGHEN & CO., 1116 Tacoma Bldg.

LIFE INSURANCE LOANS.

LIFE INSURANCE POLICIES PURCHASED—
Loans on same; higher cash and loan value than
companies. JOHN V. FOX, 108 Dearborn-st.

LIFE INSURANCE POLICIES BOUGHT; QUICK
loans on same. Louis Adler Co., 175 Dearborn.

WATCHES, JEWELRY, ETC.

DIAMONDS, JEWELRY, GOLD, SILVER, DU-
plicates, art novelties, antiques bought and sold;
rare goods; bargains. Visit or write J. R. TOWN-
SEND, expert jeweler 1854 Wabash-av., Chicago.

DIAMONDS AND WATCHES ON CREDIT; EASY
terms. LOFTIS BROS. & CO., 2d fl. 92 State-st.

TALKING MACHINES.

LYON & HEALY VICTOR TALKING MA-
chines and Edison phonographs are the most
musical. All the new records. Victor records, 35
cents and 60 cents. Edison gold moulded records,
35 cents. Easy monthly payments when preferred.
Wabash-av. and Adams-st.

LEGAL NOTICES AND PROPOSALS.

NOTICE OF SPECIAL MEETING OF THE
STOCKHOLDERS OF THE GLOBE STEREO-
GRAPH COMPANY.
TO THE STOCKHOLDERS OF THE GLOBE
STEREOGRAPH COMPANY:
PLEASE TAKE NOTICE, that on the third day
of February, 1908, at 10 a. m., at the office of W. S.
Found, 134 Monroe-st., Chicago, there will be held
a special meeting of the stockholders of the above
corporation for the purpose of considering a pro-
position of selling and conveying all the property
rights, real and personal, patent rights, copy-
rights, and good will and franchises of
this company to the Stereo-Travel Company, a
stock corporation, duly organized and existing
under and by virtue of the laws of the state of
New York, engaged in business of the same general
character as this company, in consideration of the
transfer to this company of the same number of
shares of capital stock of the Stereo-Travel Com-
pany as remains outstanding of this company, of
the par value of $100.00 each; and in further con-
sideration of the Stereo-Travel Company agreeing
and assuming to pay all the outstanding debts and
liabilities of this company.
Also for the purpose of removing for cause as
officer and director the present incumbent of the
office of Treasurer of the Globe Stereograph Com-
pany, and for the transaction of such other neces-
sary business as may come before the meeting.
B. SKEELS, Secretary.

DISSOLUTION NOTICE.
PUBLIC NOTICE IS HEREBY GIVEN that the
copartnership heretofore carried on under the firm
name and style of L. LOEWENSTEIN & SONS has
this day been dissolved by mutual consent of all
the members of said firm. All mone

MUST TRAIN FOR INDUSTRIAL RACE

United States Will Lose to Germany if Its Boys Are Not Better Taught.

SO SAYS VISITING SAVANT.

Thus Explains Aims of Society Which Holds Convention This Week.

"Germany trains its youth for a vocation. The United States trains its youth for a job."

In this succinct fashion a prominent official of the National Society for the Promotion of Industrial Education expressed yesterday the condition which, in his opinion, the newly organized society faces. He is one of scores of members of the organization and prominent manufacturers and educators from various parts of the United States who are assembling this week in Chicago for the opening of the society's first national convention tomorrow evening.

"Now," he continued with a suspicion of a grin, "don't use my name in this connection. I shall want to save some of this material for use in my speech at the convention. But—well, here is the situation in a nutshell.

Training in Berlin and Chicago.

"In Berlin today 55 per cent of all the boys between 14 and 16 years of age are in industrial schools. They are training themselves and being trained by a combination of the training school and the shop to become real craftsmen—craftsmen in the genuine sense of the word.

"In Chicago today less than one-tenth of 1 per cent are getting similar training. And they say that America's industries are the greatest in the world!

"In the long run American industry will pay the penalty of this unpreparedness. The time will be shorter than any of us would wish, and the penalty will be a heavy one. Americans are bold, alert, and resourceful, but in the industrial race we are threatened with second place—or worse. And we will have to take it unless we recognize that our national system of education must incorporate technical training in its curricula as the basis of the control of home and foreign markets.

"It was in recognition of this need and in an effort—a national effort—to better the situation that the National Society for the Promotion of Industrial Education was formed last year, and the conference which will open Thursday is its first appeal for the suppport of the nation. That support we must have."

Topics and Speakers.

The conference will open Thursday evening with a dinner at the Auditorium hotel. For the Friday and Saturday sessions, to be held at the Art institute, the topics and speakers are as follows:

FRIDAY—Morning, "The Apprenticeship System as a Means of Promoting Industrial Efficiency." President Carroll D. Wright, Clark college; speakers not announced; afternoon, "The Place of the Trade School in Industrial Education." Horace E. Deemer, justice of the Supreme court of Iowa; President Victor C. Anderson, Colorado School of Mines; Charles F. Perry, director Public School of Trades of America, Milwaukee; Prof. Graham Taylor, Chicago; evening, "The Wage Earners' Benefit from Industrial Education." President Henry S. Pritchett of the Carnegie foundation, president of the society; Miss Jane Addams, Chicago; Vice President Kendrick, Santa Fé railroad; John Golden, president United Textile Workers of America; Dr. Emil G. Hirsch, Chicago.

SATURDAY—"The True Ideal of a Public School System That Aims to Benefit All," Samuel B. Donnelly, secretary of the arbitration board, the New York building trades; Charles H. Morse, secretary Massachusetts commission on industrial education, Boston; President Benjamin Ide Wheeler, the University of California.

Association of Commerce Luncheon.

As a preliminary to the sessions of the conference, a special luncheon of the ways and means committee of the Chicago Association of Commerce will be held at the Great Northern hotel and will be addressed by half a dozen officials and members of the society. The dinner tomorrow evening is in charge of the Illinois commission of the society, which is headed by Theodore W. Robinson, vice president of the Illinois Steel company.

You don't have to rub your chin and reflect much over this.

If you use a Winter overcoat at all the time to buy is when good coats are cheap.

Which is now.

Only yesterday we marked down 1,100 overcoats—taking $5 to $18 off the price of most all; and making excellent bargains at $15, $20 and $30.

F. M. ATWOOD,
Rogers, Peet & Co. Clothing, Hats and Furnishings.
Clark and Madison Sts.

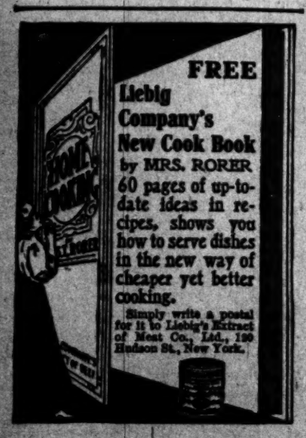

MARSHALL FIELD & COMPANY

EXCLUSIVE NEW SUNSHADES

For Tourists to California and Southern Resorts.

The arrival of these imported Sunshades —awaited each season with much interest, enables us to show a splendid collection of the most distinctive new conceptions, especially from English designers.

Many effective novelty materials are used, among them being printed pongees, warp printed taffetas, plain taffetas with Persian borders, plain taffetas with lace trimmings and chiffon ruffles, white linens in lace medallion designs and embroidered taffetas in charming designs and colorings. Many handsome Sunshades are also shown in grosgrain with satin border.

Special attention is directed to the extensive range of exclusive handles. First Floor.

12-BUTTON KID GLOVES, $2.25

These are the fine Cape Leather Gloves which are to be quite popular from now on throughout to spring season—they comprise the popular shades of Havana red and the new English tan—an assortment of tan Suede Gloves is included at the same price—$2.25. First Floor.

MUSLIN UNDERWEAR SALE

Extra Size Garments in All Lines at January Prices.

Fifth Floor.

The remarkable completeness of our lines of extra size garments affords advantages for selection in which increasing numbers of women are being interested. The styles are practically as varied as in the regular size assortments—from the simplest to the very elaborate refined designs of effective laces, embroideries and tuckings. We mention the following items as a few instances of the decided savings at January prices:

Night Gowns made of cambric with high neck, long sleeves, tucked yoke finished with hemstitched frill or embroidery edge, $1.00.

Night Gowns made of cambric with high neck, long sleeves, round yoke of allover embroidery finished with beading and ribbon $1.75.

Night Gowns made of nainsook with round neck chemise style, Valenciennes lace edge finished with beading and ribbon, $1.00.

Night Gowns made of nainsook with round neck, pointed tucked yoke, trimmed with Valenciennes lace, lace edge, finished with beading and ribbon, six styles lace and embroidery trimmed, $2.25.

Long Skirts, made of cambric with umbrella flounce, open embroidery edge, cambric underlay, $1.50.

Long Skirts made of cambric with lawn umbrella flounce trimmed with clusters of tucks, hemstitched hem, cambric underlay, $1.25.

Long Skirts made of cambric with umbrella flounce, open eylet embroidery, cambric underlay, $2.95.

Long Skirts made of cambric with two Valenciennes insertions in flounce, ripple ruffle of Valenciennes lace, lace trimmed underlay, $2.95.

Drawers made of cambric with tucked lawn ruffle, plain or hemstitched hem, 50c.

Drawers made of cambric with torchon insertion in ruffle, torchon edge, others with embroidery ruffle, 85c.

Drawers made of cambric with two rows of lace insertion in ruffle, lace edge, French top, four styles lace and embroidery trimmed, $1.00.

REVELL & CO.

SPECIAL SALE

150 Shirvan Oriental Rugs

Your Choice **13.75** Values $25.00.

They are spread out in Oriental Rug section and ready for you. Make your own selection, and then call a salesman.

ALEXANDER H. REVELL & CO.
Cor. Wabash-av. and Adams-st.

You can telephone your WANT ADS direct to The Tribune, Central 100, for IMMEDIATE RESULTS

Florida

Through Sleeper Chicago to Jacksonville and St. Augustine Without Change

Big Four Route

via

Cincinnati, Chattanooga and Atlanta

Latest Departure 11:30 p. m.

Arrive early second morning.

Winter tourist tickets now on sale. For full information address

I. P. SPINING, Gen'l Northern Agent
238 Clark Street, Chicago

WHERE TO EAT

Good Luncheons

Try the delicious, inimitable noon time luncheons, four o'clock teas, evening suppers, and after theater refreshments at

Gunther's Confectionery,
212 State Street.

Mandel Brothers

Final reductions to effect absolute clearance *of* tailormade suits *and* coats

The necessity of clearing the balance of stock quickly forces us to take extreme measures in price-cutting. The comparative prices are absolutely genuine—styles and qualities of the regular Mandel standard. 2d floor.

They were bought to sell this season, and not next, and to prevent their lingering longer we offer reductions never before equaled in this section.

Tailor-made suits of plain broadcloth, cheviots, mixtures; values up to $35, at 14.75.
Tailor-made suits of imported serges, broadcloths, mannish cloths; $40 values at 19.75.
Tight-fitting and Prince Chap suits of broadcloth and mixtures; $60 values at $25.

Tailored suits of imported broadcloths, stripes and checks, $100 values, $40
Silk shirtwaist suits & princess dresses, plain & fancy taffetas, at 9.75, 13.50

Taffeta silk princess dresses and shirtwaist suits; values up to $25, reduced to $15.
One-piece princess dresses of fine chiffon taffeta silk; values up to $30, now 17.50.
Costumes of French voile over taffeta silk; others in messaline and taffeta, at $35.

Caracul fur cloth jackets, richly silk-lined; values up to 18.50, at 7.50
Elaborately trim'd caracul fur cloth jackets, several styles; val. to $25, at 9.75

Unrestricted choice of any caracul fur cloth jacket in the section, values to $45, 12.75.
50-inch English box coats of splendid quality kersey, satin lined throughout, at 9.75.
52-inch length coats of heavy mixtures, stripes and checks, values to $40, now 9.75.

Special lot of full length silk and satin rubber coats, values up to $40, 12.75
52-in. length coats in street and evening shades, silk lined, values $35, 14.75

Handsome evening coats of rich luster imported broadcloth; values to $50, at 19.75.
Stormproof coats of black broadcloth, squirrel fur lined, brook mink collar, at 19.75.
52-in. length coats, lined with Russian squirrel fur, black lynx collar, $60 value, $35.
Choice of any evening coat or cape in the section—nothing reserved, val. to $300, $50.

Mandel Brothers

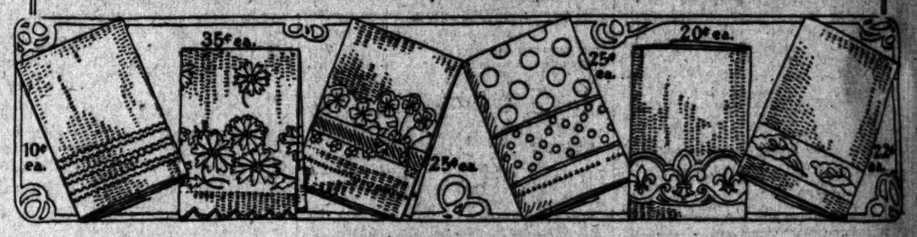

Towels *and* napkins at fractional prices

The greatest sale of remnants and odd lots of linens ever held in Chicago reaches its highest point of value-giving in this extraordinary offering of towels and napkins at less than mill prices.

Clearing thousands of towels

15c hemmed huck towels, strong and durable, size 18x38 in., 10c.

35¢ hemstitch'd huck towels, fine weave, extra large—20x40 inches, now at 25¢.

25c hemmed linen huck towels, damask borders, size 19x38, 20c.

40¢ hemstitched huck towels, extra quality, all linen, 20x39 inches, special, 29¢.

30c hemmed all-linen huck towels, heavy weave, 19x37 in., 22c.

50¢ figured huck towels, scalloped, all linen, pretty damask borders, now at 35¢.

35c hemstitched linen towels, of fine satin damask, size 19x39, for pre-inventory clearing sale, 25c.

Clearing thousands of napkins

1.75 full bleached, all-linen satin damask table napkins, 20x20 inches, at 1.40 dozen.

3.50 double satin damask table napkins, very fine, full bleached, 20x20, $2.50 doz.

2.25 Irish satin damask table napkins, bleached, 20x20 inch, specially priced at 1.70 dozen.

$3.25 bleached satin damask table napkins, extra heavy, 22x22 inches, at 2.60 doz.

3.25 Scotch satin damask napkins, beautiful round designs, 21x21 inches, now 2.50 dozen.

4.50 double satin damask table napkins, elegant patterns, 24x24 in., 3.90 doz.

24x24 in. double satin damask dinner napkins, extra fine and heavy, pre-inventory price, 3.80 doz.